

VICINITY MAP
SCALE = 1" = 4000'

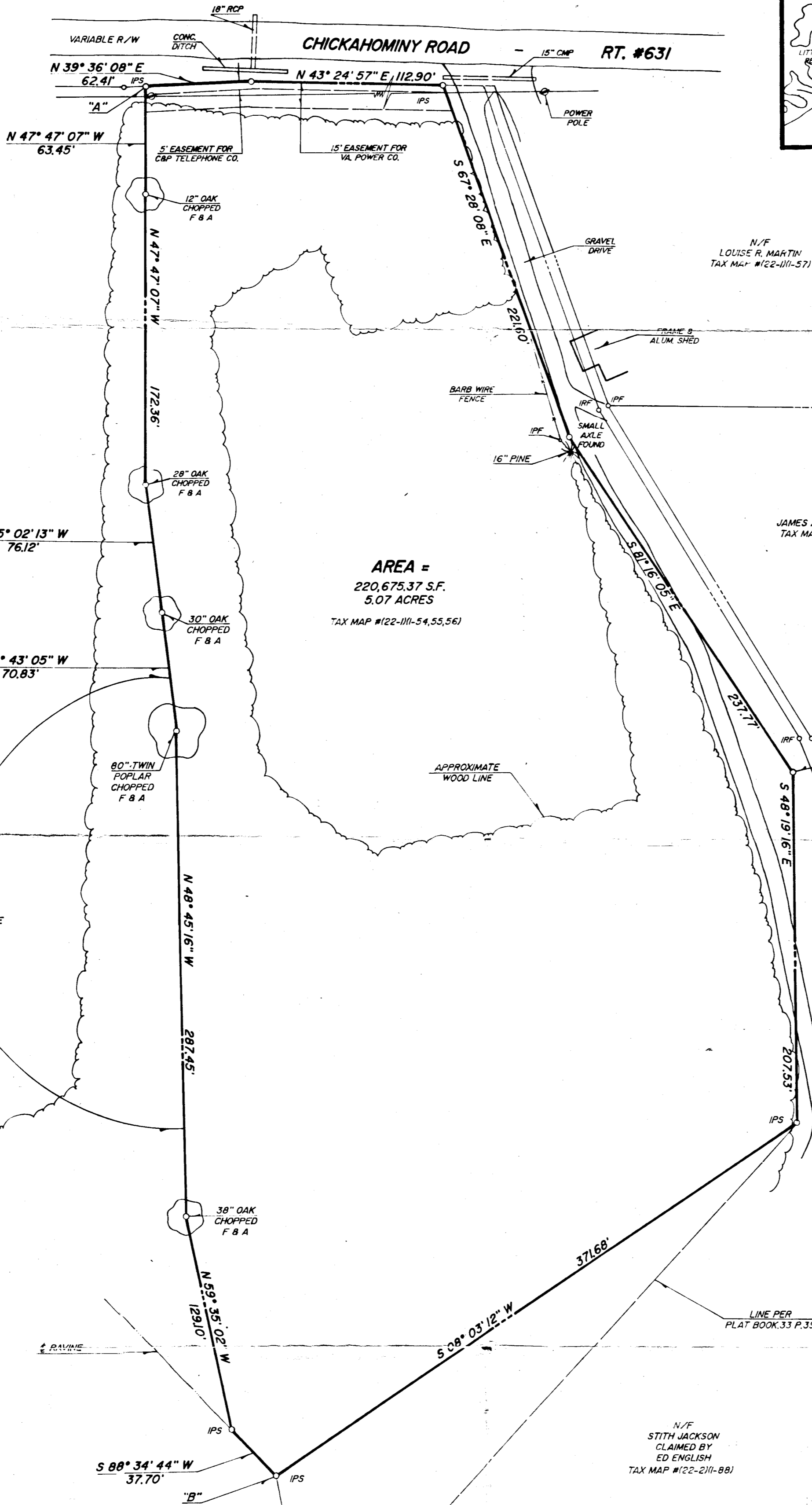

"A - B" LINE AGREED AND SHOWN BY FAMILY MEMBERS OF THE HARTMAN JONES & THE ELIZABETH MORRIS ESTATE

- REFERENCES:
DB. 18, P. 234
DB. 14, P. 289
DB. 13, P. 444
DB. 6, P. 424

090014093

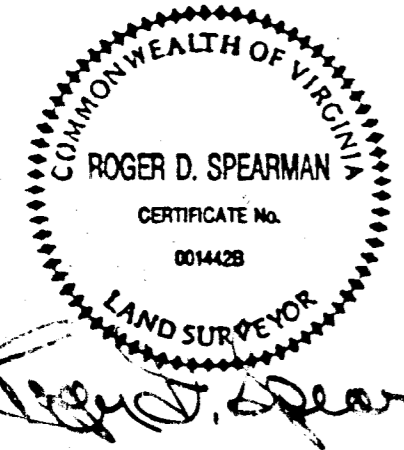

SPEARMAN & ASSOCIATES, P.C.
SURVEYING AND PLANNING
489 McLAWS CIRCLE — WILLIAMSBURG, VIRGINIA
(804) 253-8720



Large/Small Plat(s) Recorded herewith as # 090014093

City of Williamsburg & County of James City
Circuit Court: This PLAT was recorded on 5-20-2009
at 2:08 PM, PB. PG
DOCUMENT # 090014093
BETSY B. WOOLRIDGE, CLERK
Betsy B. Woolridge Clerk

BOUNDARY SURVEY
OF THE
ELIZABETH MORRIS ESTATE
BEING
5.07 ACRES
LOCATED
JAMES CITY COUNTY, VIRGINIA
SCALE: 1" = 50' DATE: JANUARY 24, 1991