

090004678

SEPTIC DRAINFIELD LEGEND

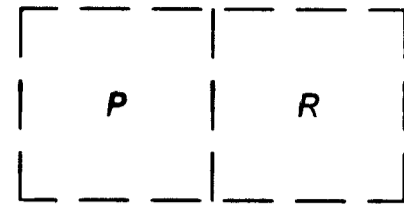

PRIMARY DRAINFIELD (SEE NOTE 8, SHEET 1)
RESERVE DRAINFIELD

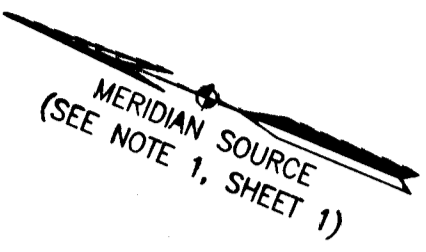

MERIDIAN SOURCE
(SEE NOTE 1, SHEET 1)

REMAINDER OF PROPERTY OF
JCC, L.L.C.
(INSTRUMENT NO. 040024438)
(P.B. 27, P.1)
TAX PARCEL #3030100002
REMAINING AREA = 18,362,881 SQ. FT. = 421.553 ACRES

N: 3,640,975.512
E: 11,975,022.483

N: 3,640,949.277
E: 11,975,295.537

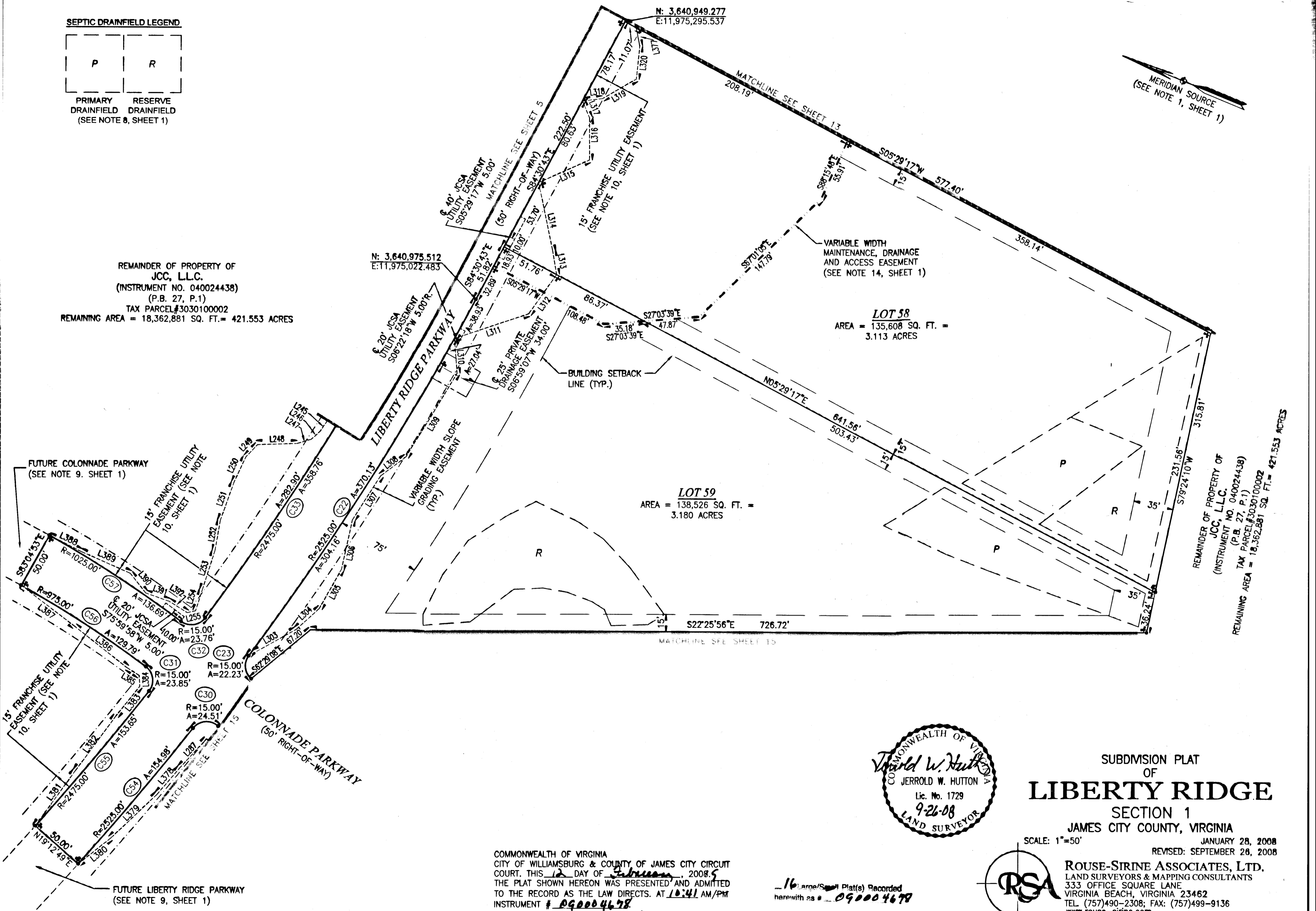

LOT 58
AREA = 135,608 SQ. FT. =
3.113 ACRES

LOT 59
AREA = 138,526 SQ. FT. =
3.180 ACRES

REMAINDER OF PROPERTY OF
JCC, L.L.C.
(INSTRUMENT NO. 040024438)
(P.B. 27, P.1)
TAX PARCEL #3030100002
REMAINING AREA = 18,362,881 SQ. FT. = 421.553 ACRES

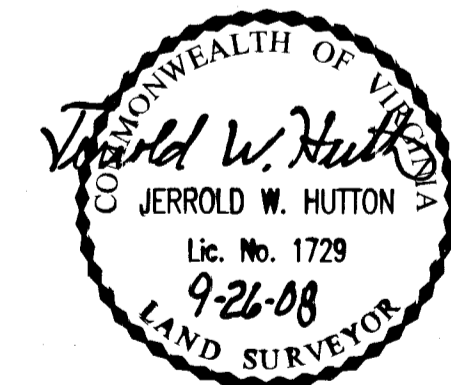

SUBMISSION PLAT
OF
LIBERTY RIDGE
SECTION 1
JAMES CITY COUNTY, VIRGINIA

SCALE: 1"=50'
JANUARY 28, 2008
REVISED: SEPTEMBER 28, 2008

ROUSE-SIRINE ASSOCIATES, LTD.
LAND SURVEYORS & MAPPING CONSULTANTS
333 OFFICE SQUARE LANE
VIRGINIA BEACH, VIRGINIA 23462
TEL: (757)490-2308; FAX: (757)499-9136
www.rouse-sirine.com

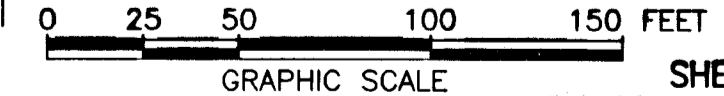

COMMONWEALTH OF VIRGINIA
CITY OF WILLIAMSBURG & COUNTY OF JAMES CITY CIRCUIT
COURT. THIS 12 DAY OF February, 2008,
THE PLAT SHOWN HEREON WAS PRESENTED AND ADMITTED
TO THE RECORD AS THE LAW DIRECTS. AT 10:41 AM/PMT
INSTRUMENT # 090004678.

TESTE: Betsy B. Woolridge
BETSY B. WOOLRIDGE, CLERK

16 Large/Small Plat(s) Recorded
herewith as # 090004678

SEE SHEET 1 FOR NOTES AND CERTIFICATIONS
SEE SHEET 3 FOR LINE, CURVE AND AREA TABLES

• - DENOTES IRON PIN TO BE SET