

080028700

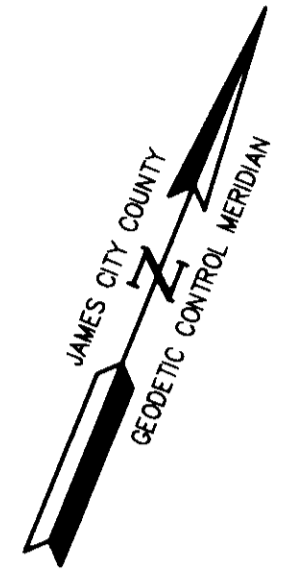
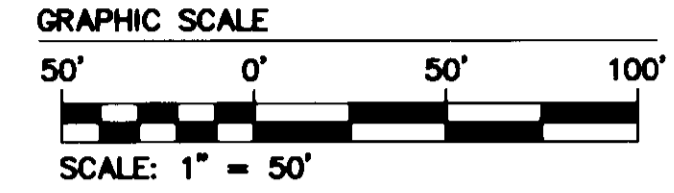
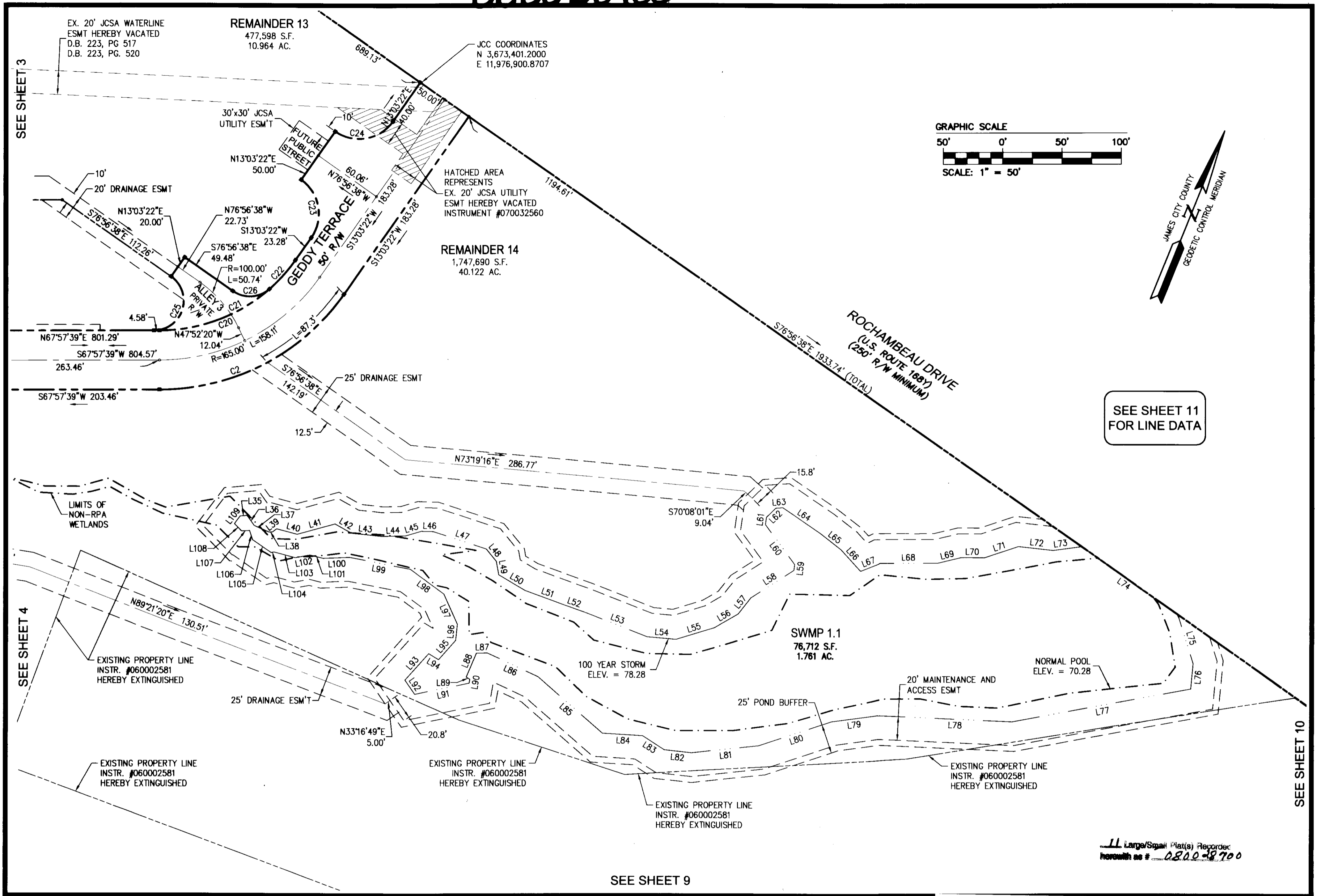

SEE SHEET 11 FOR LINE DATA

SEE SHEET 3

SEE SHEET 4

SEE SHEET 10

SEE SHEET 9

LL Large/Small Plat(s) Reporter
herewith as # 080028700



CONSULTING ENGINEERS

WILLIAMSBURG • RICHMOND • GLOUCESTER • FREDERICKSBURG

5248 Olde Towne Road, Suite 1
Williamsburg, Virginia 23188
(757) 253-0040
Fax (757) 220-8994

PLAT OF SUBDIVISION
WHITE HALL
SECTION 2, PHASE A
OWNER: RAUCH DEVELOPMENT CO., L.L.C.

STONEHOUSE DISTRICT JAMES CITY COUNTY VIRGINIA

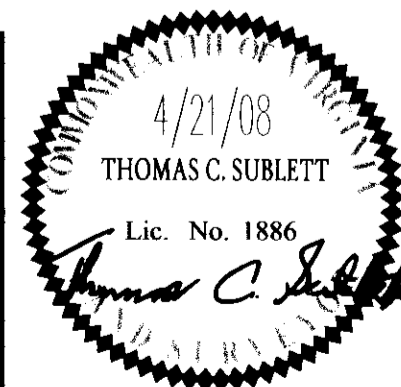

City of Williamsburg & County of James City		Circuit Court: This PLAT was recorded on	
		at 11:26 AM/PM, PB PG	
		DOCUMENT # 080028700	
		BETSY B. WOOLRIDGE, CLERK	
		Clerk	
1	06/06/08	PER JAMES CITY COUNTY COMMENTS DATED 05/22/2008	ABS TCS
No.	DATE	REVISION / COMMENT / NOTE	REVISED BY

Designed	Drawn
TRS	AWT
Scale	Date
1"=50'	4/21/08
Project No.	
9048-11	
Drawing No.	
8 of 11	