

080028700

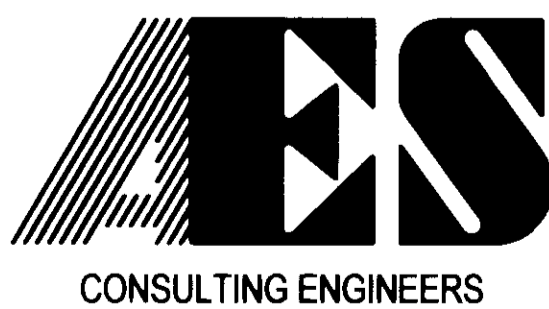
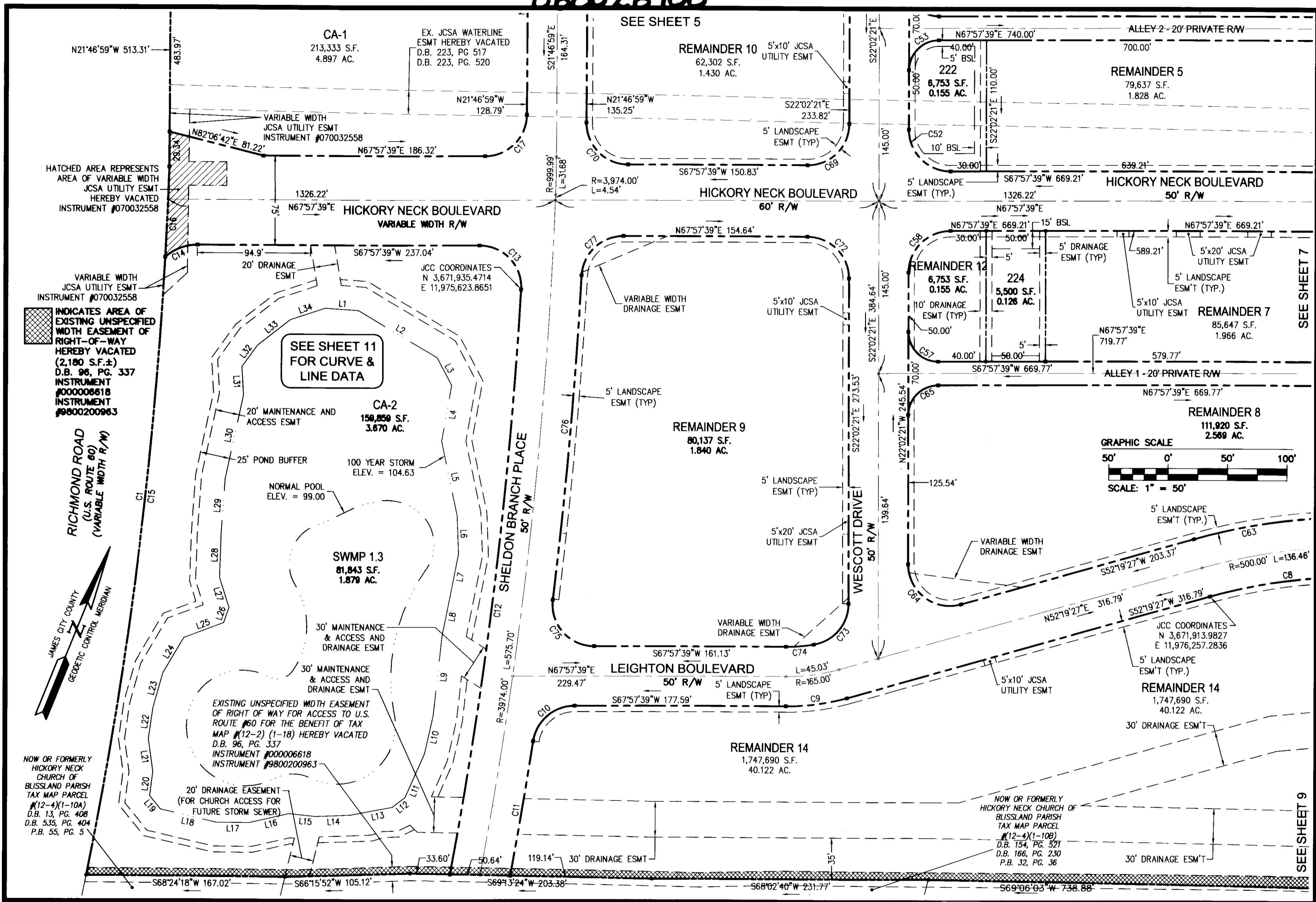

CONSULTING ENGINEERS

WILLIAMSBURG • RICHMOND • GLOUCESTER • FREDERICKSBURG

Large/Small Plans Recorded
herewith as # **080028700**
5248 Olde Towne Road, Suite 1
Williamsburg, Virginia 23188
(757) 253-0040
Fax (757) 220-8994

PLAT OF SUBDIVISION
WHITE HALL
SECTION 2, PHASE A
OWNER: RAUCH DEVELOPMENT CO., L.L.C.
STONEHOUSE DISTRICT JAMES CITY COUNTY VIRGINIA

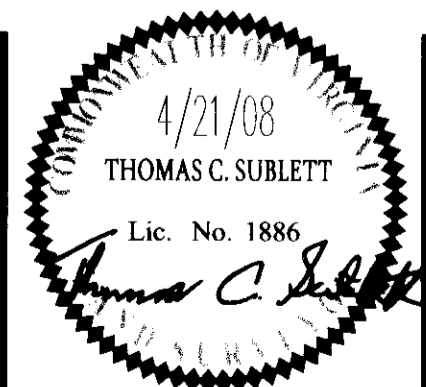

City of Williamsburg & County of James City	
Circuit Court: This PLAT was recorded on	
at <u>11:36</u> AM/PM, PB <u>1</u> PG <u>1</u>	
DOCUMENT # <u>080028700</u>	
BETSY B. WOOLRIDGE, CLERK	
Clerk	
1	06/06/08 PER JAMES CITY COUNTY COMMENTS DATED 05/22/2008
No.	DATE REVISION / COMMENT / NOTE
	REVISY BY TCS
	REVIEWED BY

Designed	Drawn
TRS	AWT
Scale	Date
1"=50'	4/21/08
Project No.	
9048-11	
Drawing No.	
6 of 11	