

| CURVE TABLE | | | | | | |
|-------------|-----------|----------|---------|---------|---------|---------------|
| CURVE | DELTA | RADIUS | LENGTH | TANGENT | CHORD | CHORD BEARING |
| C1 | 40°33'00" | 311.48' | 220.44' | 115.07' | 215.87' | N46°23'35"E |
| C2 | 7°09'00" | 1934.86' | 241.45' | 120.88' | 241.30' | N22°32'35"E |
| C3 | 18°06'22" | 1397.39' | 441.59' | 222.65' | 439.76' | N43°35'08"E |
| C4 | 2°39'11" | 1397.39' | 64.71' | 32.36' | 64.70' | N53°57'44"E |
| C5 | 37°24'00" | 311.48' | 203.32' | 105.43' | 199.73' | N66°00'05"E |
| C6 | 17°58'07" | 261.48' | 82.00' | 41.34' | 81.67' | N56°17'08"E |

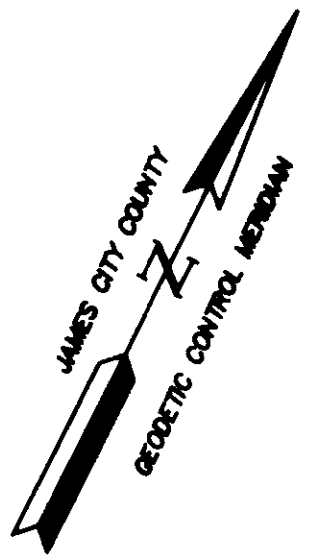

080020279

18X24.dwg
04.12.01-10:52
RDS

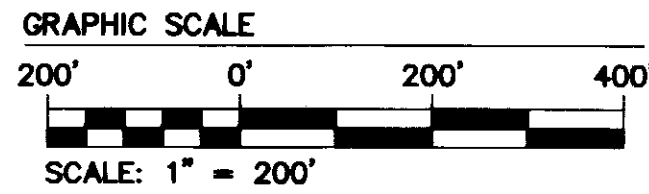
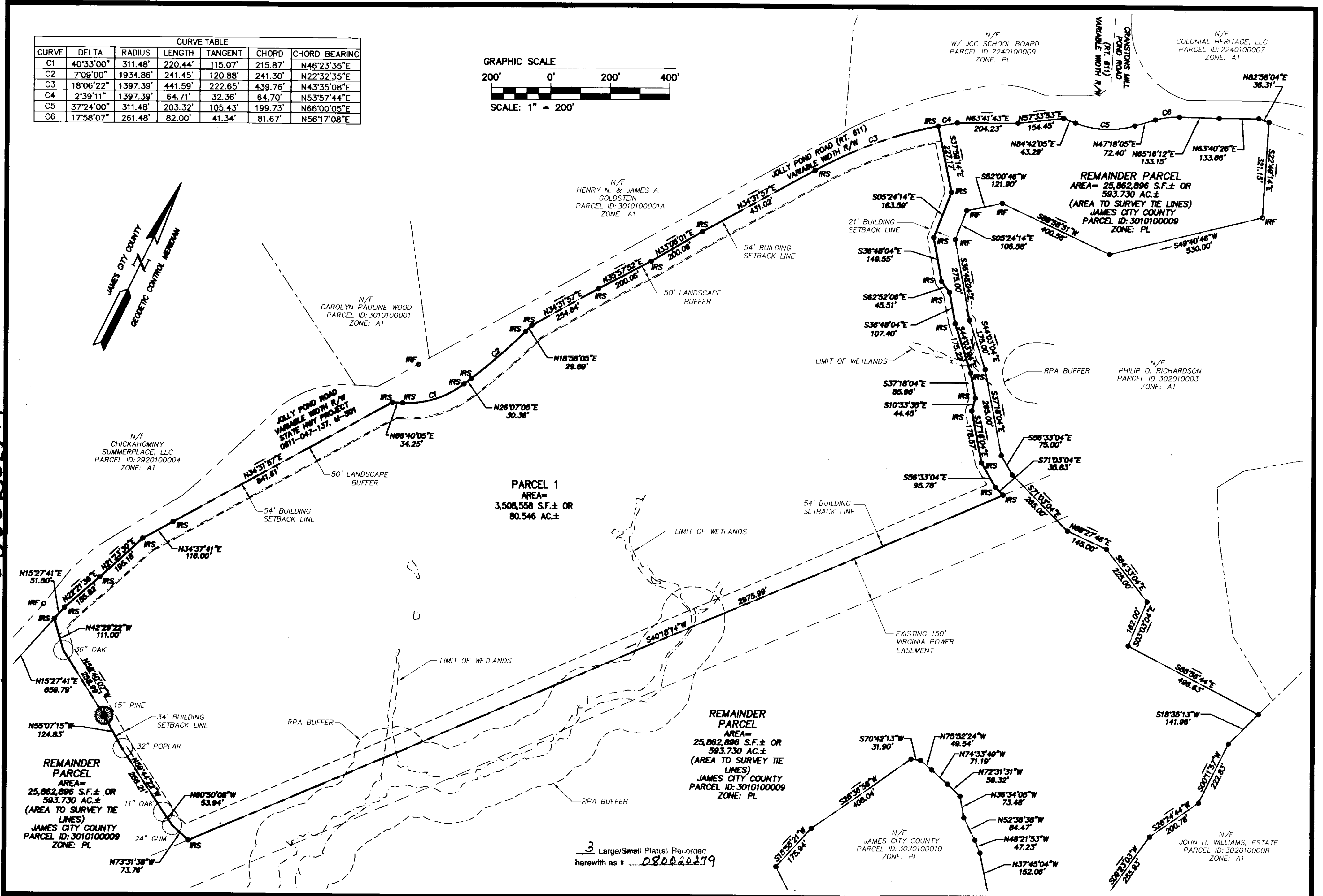

3 Large/Small Plat(s) Recorded
herewith as # 080020279

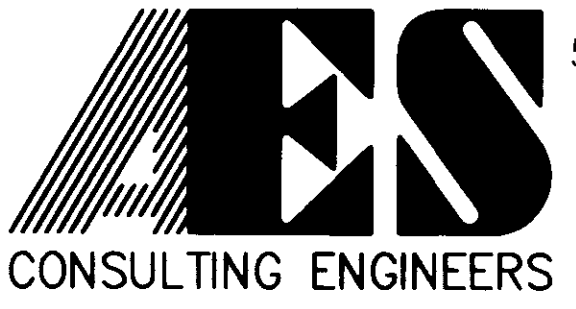

5248 Olde Towne Road, Suite 1
Williamsburg, Virginia 23188
(757) 253-0040
Fax (757) 220-8994

PLAT OF SUBDIVISION
9TH ELEMENTARY AND 4TH
MIDDLE SCHOOLS COMBINED SITE
OWNER: JAMES CITY COUNTY
PREPARED FOR WILLIAMSBURG JAMES CITY COUNTY PUBLIC SCHOOLS
POWhatan District JAMES CITY COUNTY VIRGINIA

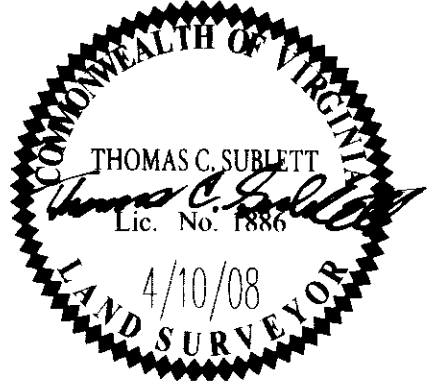

| | | | |
|-----|------|---------------------------|----|
| No. | DATE | REVISION / COMMENT / NOTE | BY |
| | | | |
| | | | |
| | | | |
| | | | |

City of Williamsburg & County of James City
Circuit Court: This PLAT was recorded on
12 August 2008
at 10:58 AM/PM PB PG
DOCUMENT # 080020279
BETSY B. WOOLRIDGE, CLERK
Betsy B. Woolridge Clerk

| | |
|------------------------------|------------------------|
| Designed AES | Drawn JFS |
| Scale 1"=200' | Date 4/10/08 |
| Project No. 9856 | |
| Drawing No. 2 OF 3 | |