

080011210

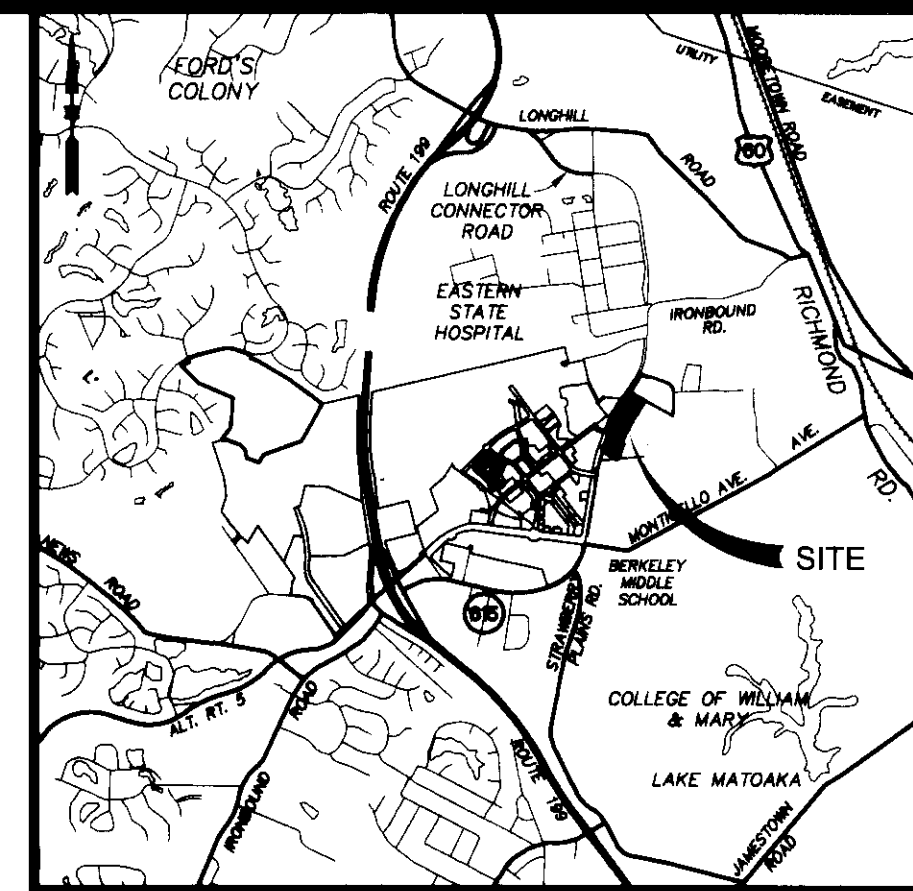

VICINITY MAP
SCALE: 1" = 2000'±

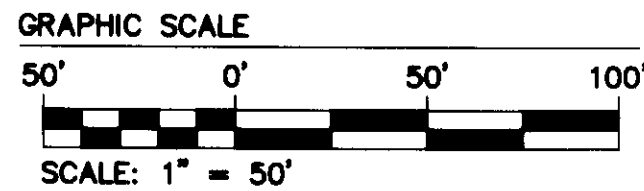
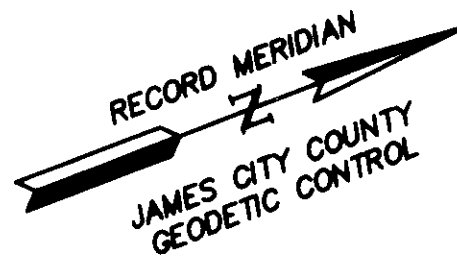
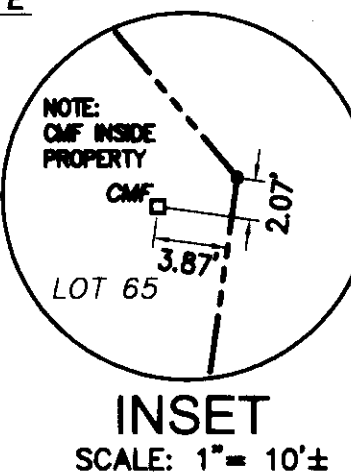

INSET
SCALE: 1" = 10'±

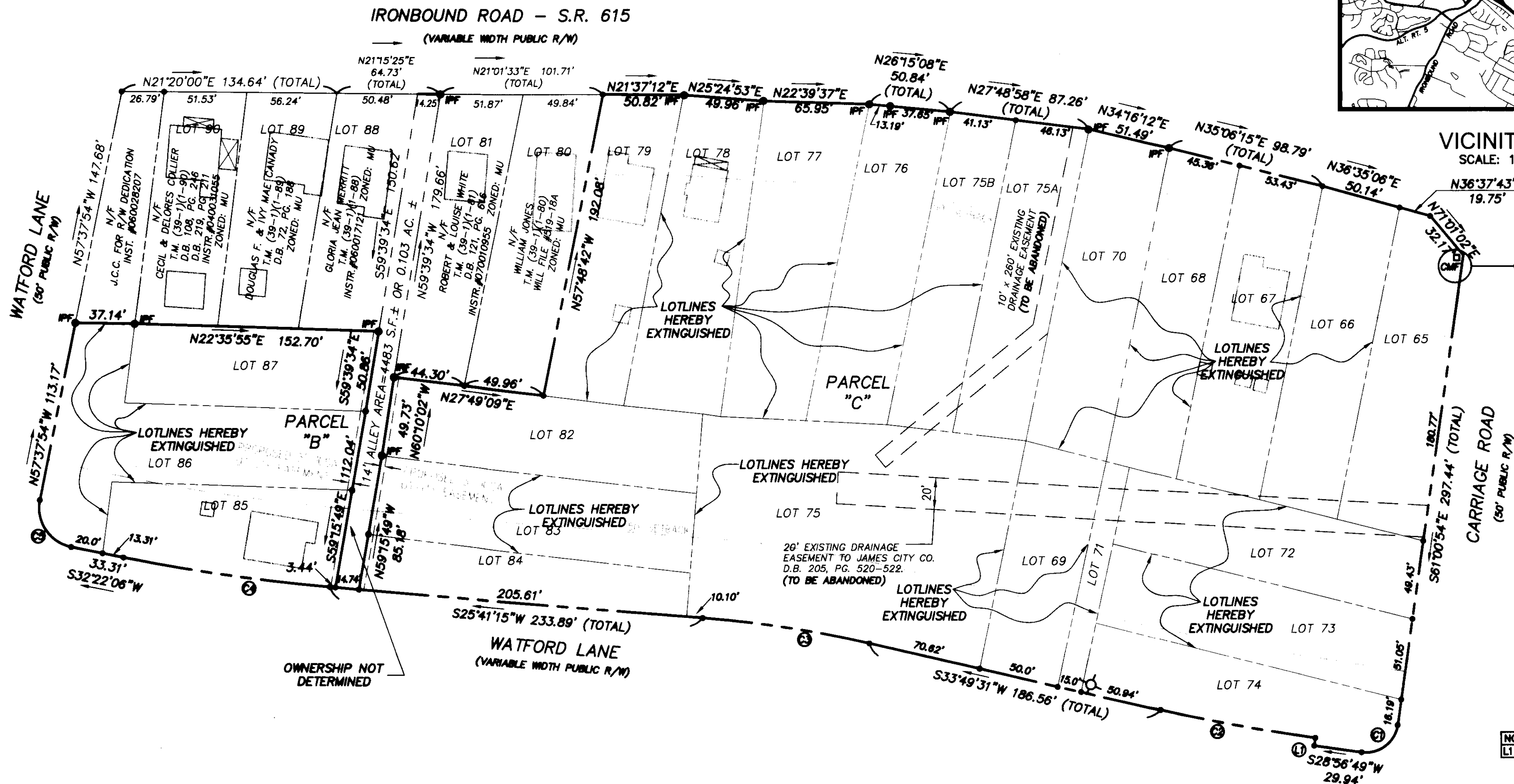

- LEGEND**
- D.B. = DEED BOOK
 - P.B. = PLAT BOOK
 - = INTERIOR PARCEL LINES
 - = WMSBURG HOUSING
 - = INTERIOR PARCEL LINES
 - = PRIVATE OWNER
 - = BOUNDARY LINE
 - = INTERIOR PARCEL PRIVATE OWNER
 - I/P = IRON PIPE FOUND
 - I/R = IRON ROD FOUND
 - C/MF = CONC. MON. FOUND
 - = IRON ROD SET

LINE TABLE

NO.	BEARING	LENGTH
L1	N61°03'11"W	5.00'

CURVE TABLE

NO.	DELTA	RADIUS	LENGTH	TANGENT	CHORD	CH. BEARING
C1	89°57'43"	20.00'	31.40'	19.99'	28.27'	S18°02'02"E
C2	4°32'42"	1153.85'	88.24'	46.15'	96.21'	S31°23'10"W
C3	8°06'16"	743.53'	106.60'	52.89'	106.51'	S28°45'23"W
C4	8°40'50"	1118.84'	130.57'	66.36'	130.50'	S28°01'40"W
C5	8°09'00"	25.00'	38.27'	25.00'	35.36'	S77°22'03"W

NEW AREA TABLE

AREA PARCEL "C"	199,019 S.F.±	4.569 ACRES±
AREA PARCEL "B"	28,904 S.F.±	0.664 ACRES±
TOTAL NEW AREA B & C	227,923 S.F.±	5.233 ACRES±

NOTE: THIS PROPERTY LIES IN ZONE X, (AREAS DETERMINED TO BE OUTSIDE THE 0.2% ANNUAL CHANCE FLOODPLAIN) PER F.I.R.M. #51095C0140C, DATED 9/28/2007.

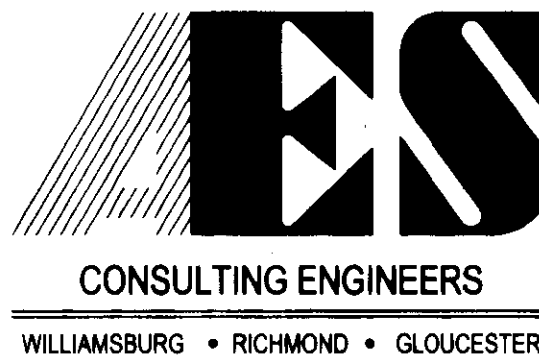

5248 Olde Towne Road, Suite 1
Williamsburg, Virginia 23188
(757) 253-0040
Fax (757) 220-8994

PLAT SHOWING PROPERTY LINE EXTINGUISHMENT NORTH AND SOUTH OF WATFORD LANE OWNED BY
WILLIAMSBURG REDEVELOPMENT AND HOUSING AUTHORITY
PREPARED FOR
JAMES CITY COUNTY HOUSING AND COMMUNITY DEVELOPMENT
BERKELEY DISTRICT JAMES CITY COUNTY VIRGINIA

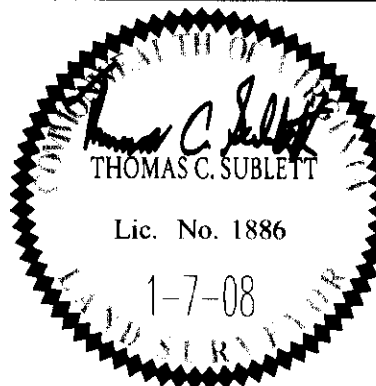

City of Williamsburg & County of James City		Circuit Court: This PLAT was recorded on	
		4:25:2008	
		at 11:42 AM/PM, PG. _____	
		DOCUMENT # 080011210	
		BETSY B. WOOLRIDGE, CLERK	
		<i>Betsy B. Woolridge</i> Clerk	
No.	DATE	REVISION / COMMENT / NOTE	REVISED BY

Designed AES	Drawn JDB
Scale 1" = 50'	Date 10/8/07
Project No. 9014-05	
Drawing No. 3 OF 3	