

080009581

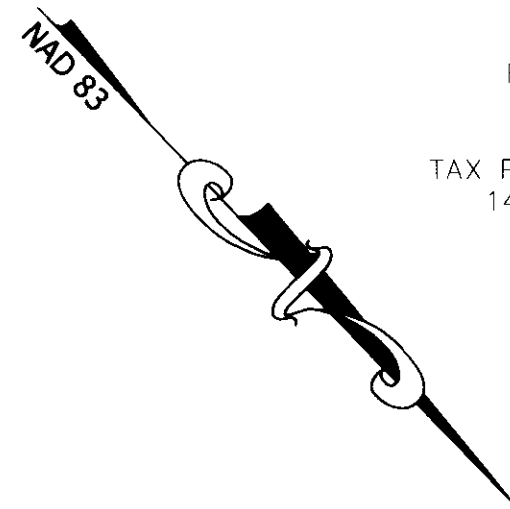

RIVERSIDE HEALTHCARE ASSOCIATION, INC.
 INSTR. # 042128
 TAX PARCEL ID: 589-02-00-001
 1451 QUARTERPATH ROAD

RIVERSIDE HEALTHCARE ASSOCIATION, INC.
 INSTR. # 042128
 TAX PARCEL ID: 589-02-00-001
 1451 QUARTERPATH ROAD

PARCEL INFORMATION:

- (A) RIVERSIDE HEALTHCARE ASSOCIATION, INC.
 INSTR. # 050014379
 TAX PARCEL ID: 50-2-01-00075 (7381 POCAHONTAS TRAIL)
- (B) RIVERSIDE HEALTHCARE ASSOCIATION, INC.
 INSTR. # 050014379
 TAX PARCEL ID: 50-2-01-00032 (7355 POCAHONTAS TRAIL)
- (C) RIVERSIDE HEALTHCARE ASSOCIATION, INC.
 INSTR. # 050014379
 TAX PARCEL ID: 50-2-01-00031 (7351 POCAHONTAS TRAIL)
- (D) RIVERSIDE HEALTHCARE ASSOCIATION, INC.
 INSTR. # 050029892
 TAX PARCEL ID: 50-2-070-0001 (7345 POCAHONTAS TRAIL)
- (E) RIVERSIDE HEALTHCARE ASSOCIATION, INC.
 INSTR. # 050029892
 TAX PARCEL ID: 50-02-070-0001A (7349 POCAHONTAS TRAIL)

* ALL EXISTING VEGETATION WITHIN THE RPA SHALL REMAIN IN ITS UNDISTURBED NATURAL STATE, EXCEPT FOR REMOVAL AND TRIMMING OF VEGETATION WEAKENED BY AGE, STORM, FIRE OR OTHER NATURAL CAUSE AND/OR FOR SUCH OTHER DISTURBANCE AS MAY BE PERMITTED UNDER APPLICABLE LAWS.

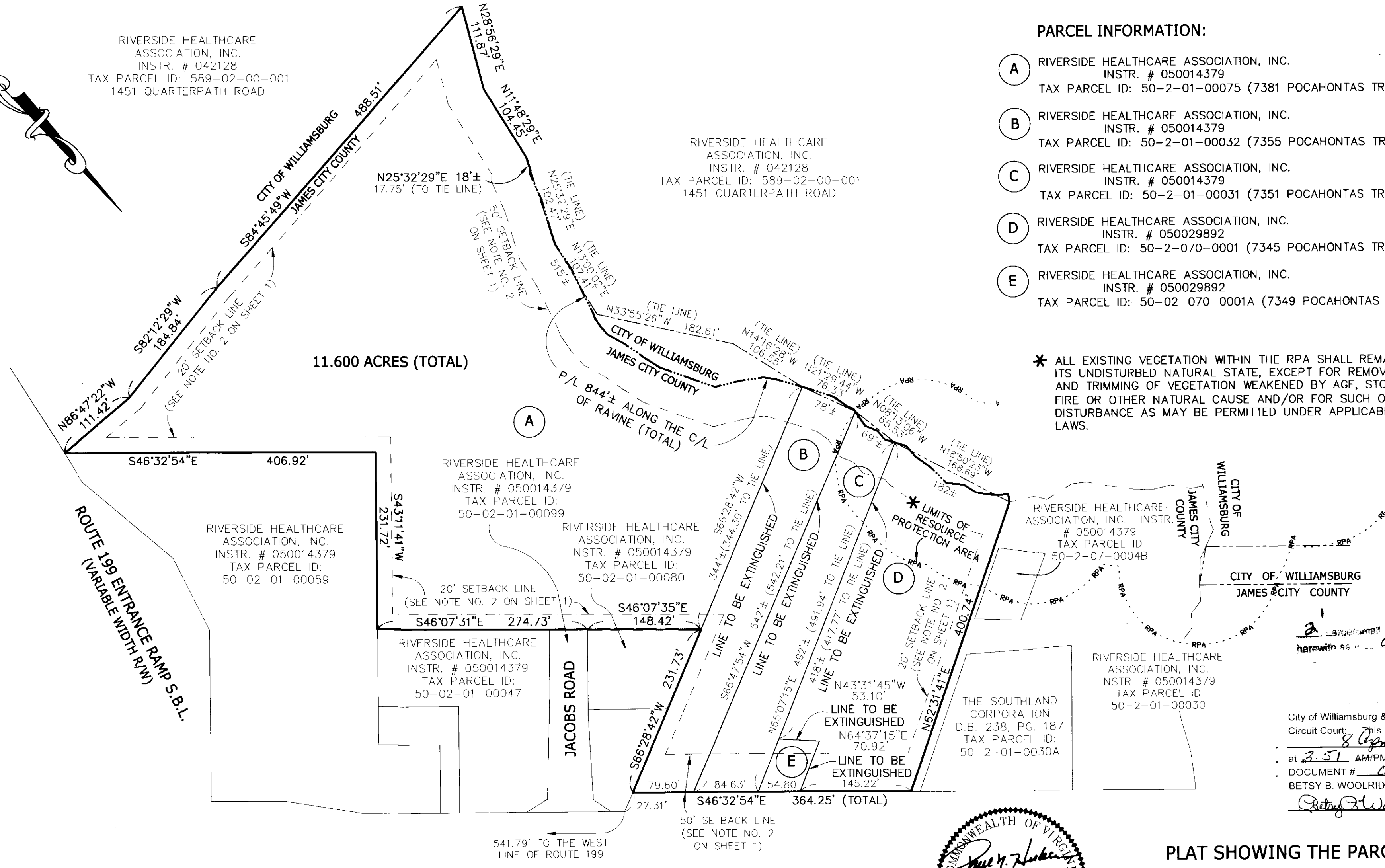

11.600 ACRES (TOTAL)

ROUTE 199 ENTRANCE RAMP S.B.L.
 (VARIABLE WIDTH R/W)

POCAHONTAS TRAIL ~ U.S. ROUTE 60
 (VARIABLE WIDTH R/W)

GRAPHIC SCALE



(IN FEET)
 1 inch = 100 ft.

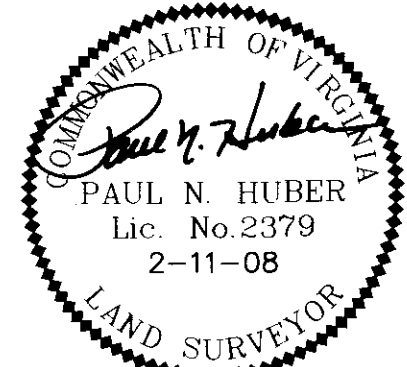

PLAT SHOWING THE PARCEL LINE
 EXTINGUISHMENT OF VARIOUS PARCELS
 OF LAND LYING ON THE SOUTHERN LINE
 OF POCAHONTAS TRAIL ~ U.S. ROUTE 60

ROBERTS DISTRICT	James City County, Va.
DATE: OCTOBER 15, 2007	SCALE: 1"=100'
SHEET: 2 OF 2	J.N.: 23489-901
DRAWN BY: M.S.F.	CHECK BY: M.C.S.

REVISED: 2-11-08 (PER CO. COMMENTS)
 REVISED: 1-7-08 (SETBACK LINES)
 REVISED: 11-26-07 (PER CO. COMMENTS)

RECORDED
 080009581

City of Williamsburg & County of James City
 Circuit Court. This PLAT was recorded on
 8 April 2008
 at 3:51 AM/PM. PG. 1
 DOCUMENT # 080009581
 BETSY B. WOOLRIDGE, CLERK
 Betsy B. Woolridge Clerk

Y:\9101\23489\dwg\PARCEL LINE EXTINGUISH PLAT_2-11-08.dwg | Plotted on: 2/11/2008 10:25 AM | by Rick Walton

THIS DRAWING PREPARED AT THE
 CORPORATE OFFICE
 1001 Boulder Parkway, Suite 300 | Richmond, VA 23225
 TEL: 804-200-6500 FAX: 804-560-1016 www.timmons.com
 YOUR VISION ACHIEVED THROUGH OURS.
 Site Development Residential Infrastructure Technology

TIMMONS GROUP