

080008347

ELEVATION C

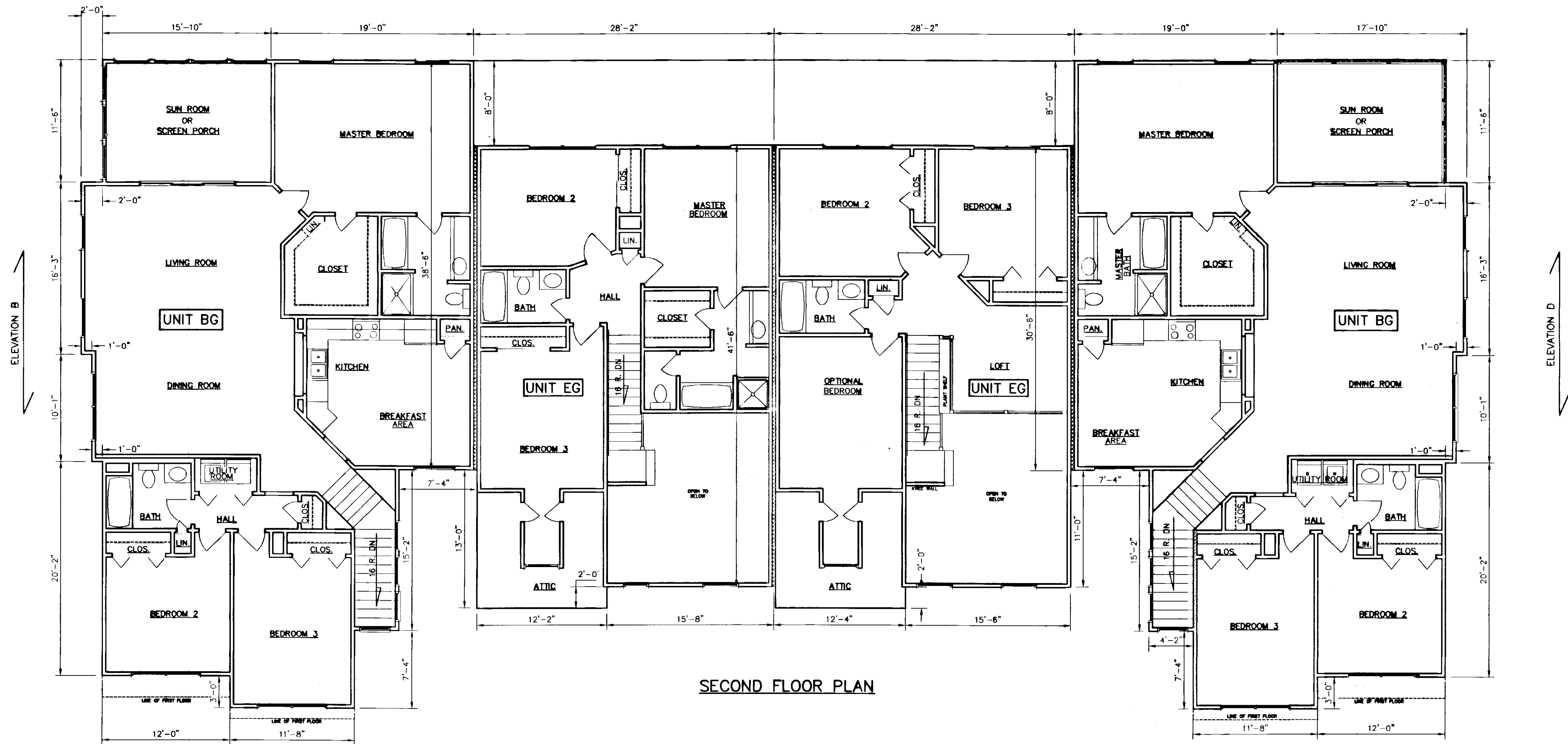

SECOND FLOOR PLAN

ELEVATION A

NOTE:
BUILDING DIMENSIONS AND ELEVATIONS SHOWN ARE BASED ON ARCHITECTURAL PLANS PREPARED BY SIMMONS ENGINEERING. DIMENSIONS SHOWN ARE TO THE BUILDING FRAMING LINE.

SURVEYORS CERTIFICATE

I HEREBY CERTIFY THAT TO THE BEST OF MY KNOWLEDGE OR BELIEF, THIS PLAT IS ACCURATE AND COMPLIES WITH THE PROVISIONS OF SECTION 55-79.58 (B) OF THE CODE OF VIRGINIA 1950 AS AMENDED AND THAT ALL UNITS DEPICTED HEREON HAVE BEEN SUBSTANTIALLY COMPLETED.

Chas A. Calhoun
STATE CERTIFIED LAND SURVEYOR

3/18/08
DATE



16 copies of Plat(s) Recorded here: 080008347

City of Williamsburg & County of James City
Circuit Court: This PLAT was recorded on
25 March 2008
at *9:07* AM/PM PB *—* PG *—*
DOCUMENT # *080008347*
BETSY B. WOOLRIDGE, CLERK
Betsy B. Woolridge Clerk

PLAN OF
6 UNIT BUILDING
BRAEMAR CREEK
AT GREENSPRINGS PLANTATION
A CONDOMINIUM
LOCATED IN THE BERKELEY DISTRICT
JAMES CITY COUNTY, VIRGINIA
DATE: 3/18/08 SCALE: N/A JOB# 05-548
SHEET 4 OF 6

LandTech
Resources, Inc.
Surveying • Engineering • GPS

201-A-Bulfinch Blvd., Williamsburg, VA 23188
Phone: (757) 565-1677 Fax: (757) 565-0782
web: landtechresources.com