

08000 8263

PLAT OF CORRECTION OF THE  
PLAT SHOWING A BOUNDARY LINE  
ADJUSTMENT & PROPERTY  
LINE EXTINGUISHMENTS ON THE  
PROPERTIES OF JAMES CITY COUNTY

BEING A PARCEL OF LAND CONTAINING  
1,615,279 SQ. FT.  
37.0817 ACRES

JAMESTOWN DISTRICT  
JAMES CITY COUNTY, VIRGINIA

ADPA A.D. POTTS & ASSOCIATES, INC.  
11524 JEFFERSON AVENUE  
NEWPORT NEWS, VIRGINIA 23601

SCALE: 1"=60' JANUARY 18, 2008

SHEET 3 OF 3

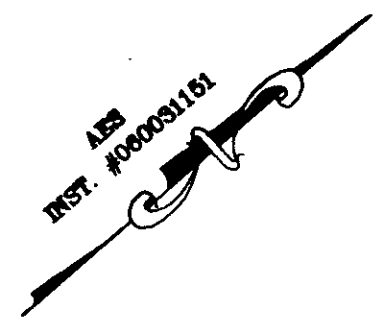

JAMESTOWN ROAD  
STATE ROUTE 31  
VARIABLE WIDTH R/W

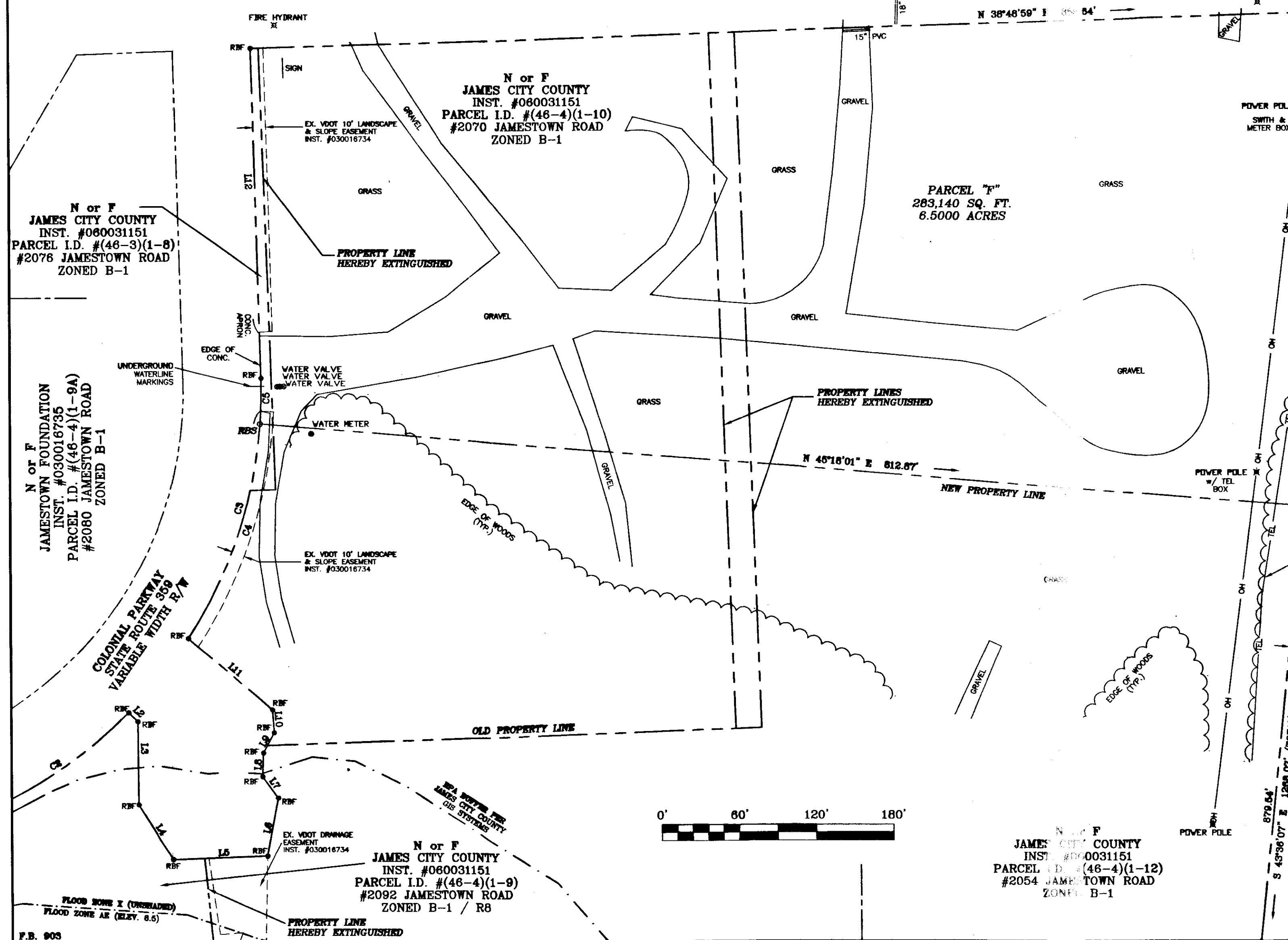

N or F  
DOMENIC J. &  
CAROL G. MAGLIERI (TRUSTEES)  
D.B. 491 PG. 269  
PARCEL I.D. #(46-4)(1-16)  
ZONED R8

City of Williamsburg & County of James City  
Circuit Court: This PLAT was recorded on  
24 March 2008  
at 11:31 AM/PM, PG. 269  
DOCUMENT # 080008263  
BETSY B. WOOLRIDGE, CLERK  
*Betsy Woolridge* Clerk

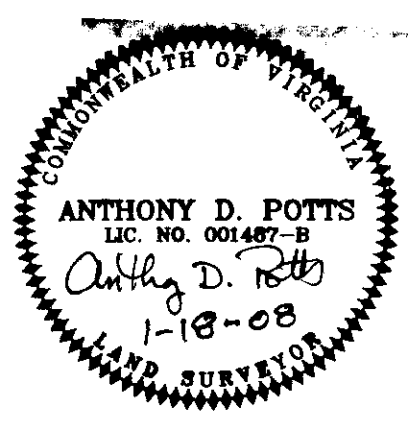

SURVEYOR'S CERTIFICATE

I HEREBY CERTIFY THAT TO THE BEST OF MY KNOWLEDGE  
AND BELIEF, THIS PLAT COMPLIES WITH ALL OF THE  
REQUIREMENTS OF THE BOARD OF SUPERVISORS AND ORDINANCES  
OF THE COUNTY OF JAMES CITY, VIRGINIA, REGARDING THE  
PLATTING OF SUBDIVISIONS WITHIN THE COUNTY.

1-18-08  
DATE

*Anthony D. Potts*  
ANTHONY D. POTTS L.S.

3 Large/Small Plat(s) Recorded  
herewith as # 080008263

JAMESTOWN-BLA.DWG  
JOB #07-191  
FILE NO. 10-1150



F.B. 903