

080007658

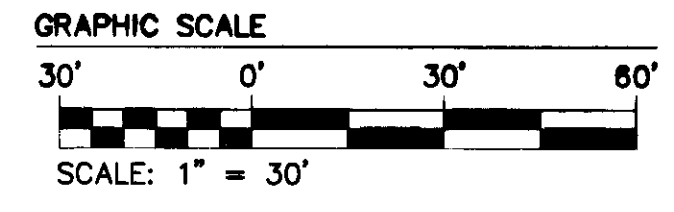

NOW OR FORMERLY
ROBERT D. & STARR D. MOFF
TAX MAP PARCEL #12-2(1-11)
INSTR. #020010488
P.B. 85, PG. 100

NOW OR FORMERLY
TODD E. & LISA R. KOOB
TAX MAP PARCEL
#12-2(1-11B)
INSTR. #070021954
P.B. 85, PG. 100

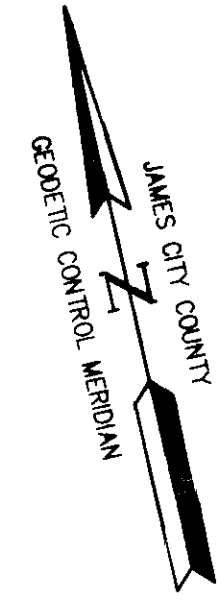

SEE SHEET 9

SEE SHEET 6

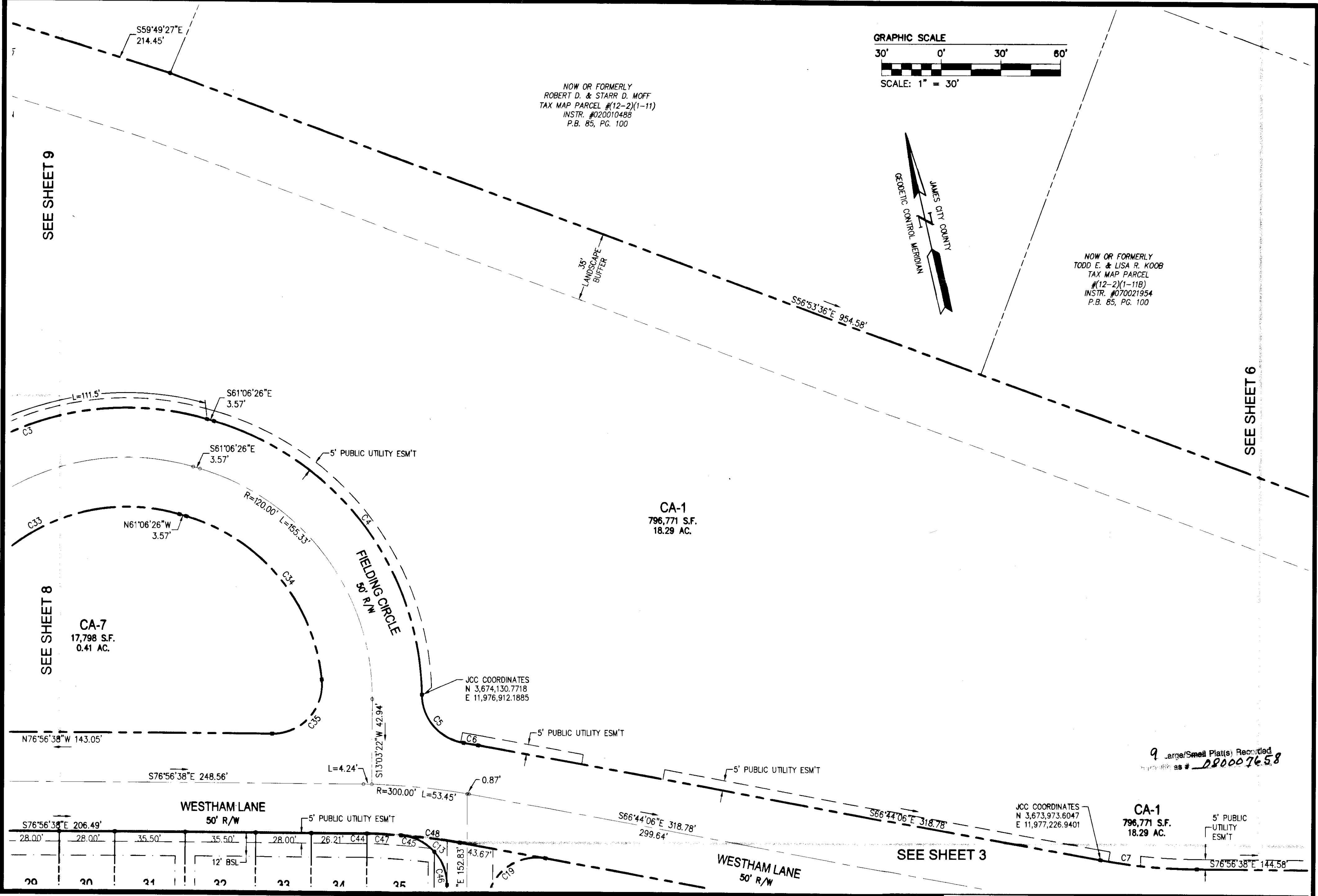

9 Large/Small Plats Recorded
as # 080007658

20	28.00'	28.00'	35.50'	35.50'	28.00'	26.21'	C44	C47	C45	C48	C43	43.67'	C46	E 152.83'	C49
----	--------	--------	--------	--------	--------	--------	-----	-----	-----	-----	-----	--------	-----	-----------	-----

CONSULTING ENGINEERS
WILLIAMSBURG • RICHMOND • GLOUCESTER

5248 Olde Towne Road, Suite 1
Williamsburg, Virginia 23188
(757) 253-0040
Fax (757) 220-8994

PLAT OF SUBDIVISION
WHITE HALL
SECTION 1, PHASE A
OWNER: RAUCH DEVELOPMENT CO., L.L.C.

STONEHOUSE DISTRICT JAMES CITY COUNTY VIRGINIA

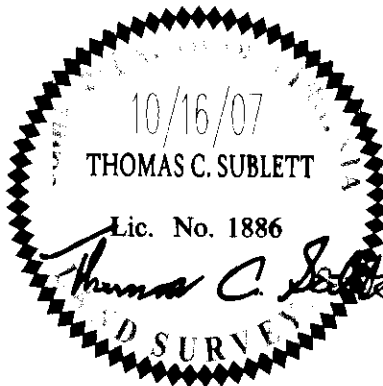

City of Williamsburg & County of James City		Circuit Court: This PLAT was recorded on	
		14 March 2008	
at 10:20 AM/PM, PG. PG.		DOCUMENT # 080007658	
BETSY B. WOOLRIDGE, CLERK		Clerk	
No.	DATE	REVISION / COMMENT / NOTE	AWT / TCS
1	2/11/08	REVISED PER UGS COMMENT LETTER	REVIEWED BY

Designed ABS	Drawn AWT
Scale 1"=30'	Date 10/16/07
Project No. 9048-10	
Drawing No. 7 of 9	

S:\Jobs\040810-Plat1-Townhome-Rochambeau.dwg SunPlat104810 SUBD SH 7.dwg 2/20/2008 1:25:57 PM aaron.sml