

080007074

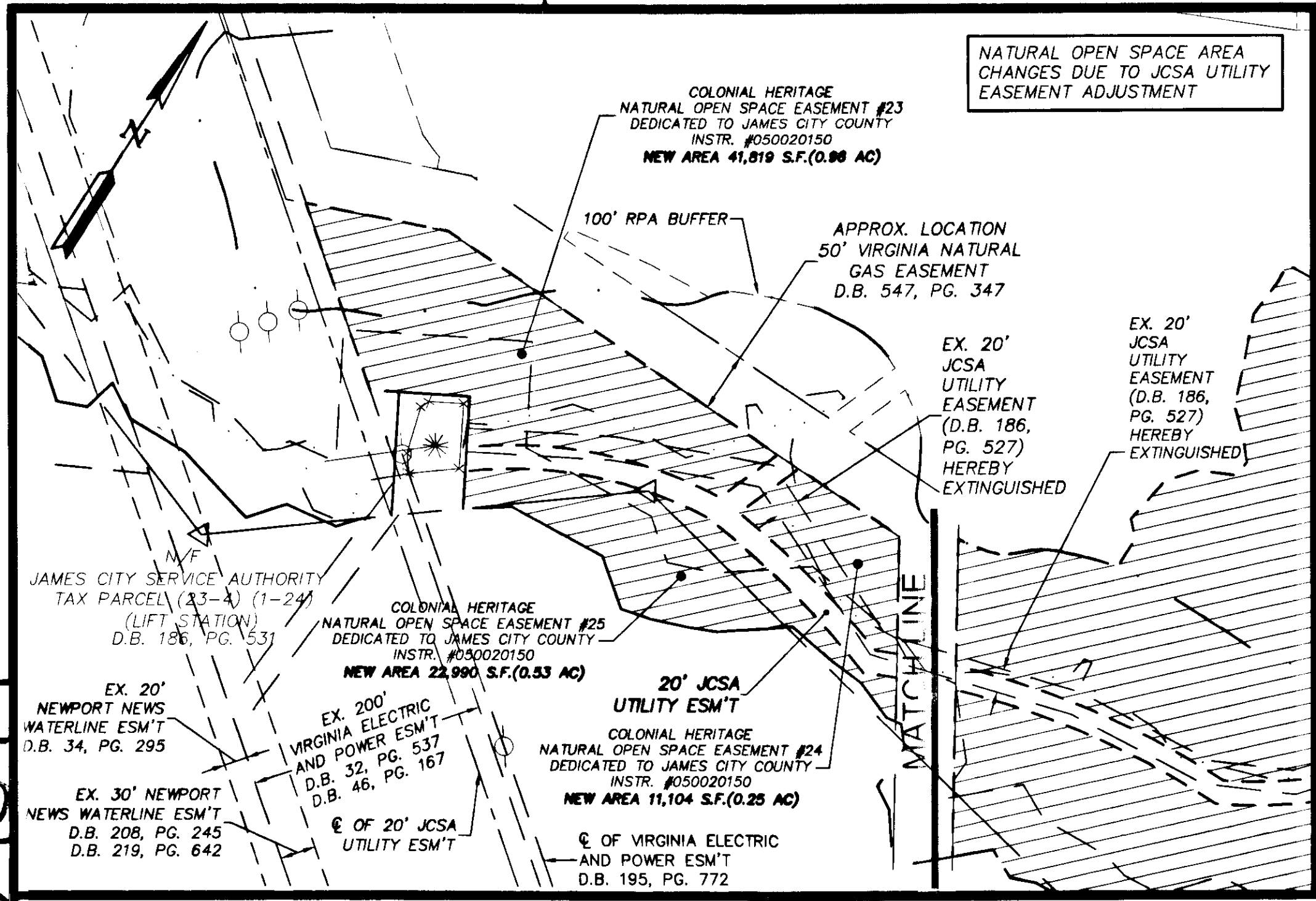

DETAIL 3

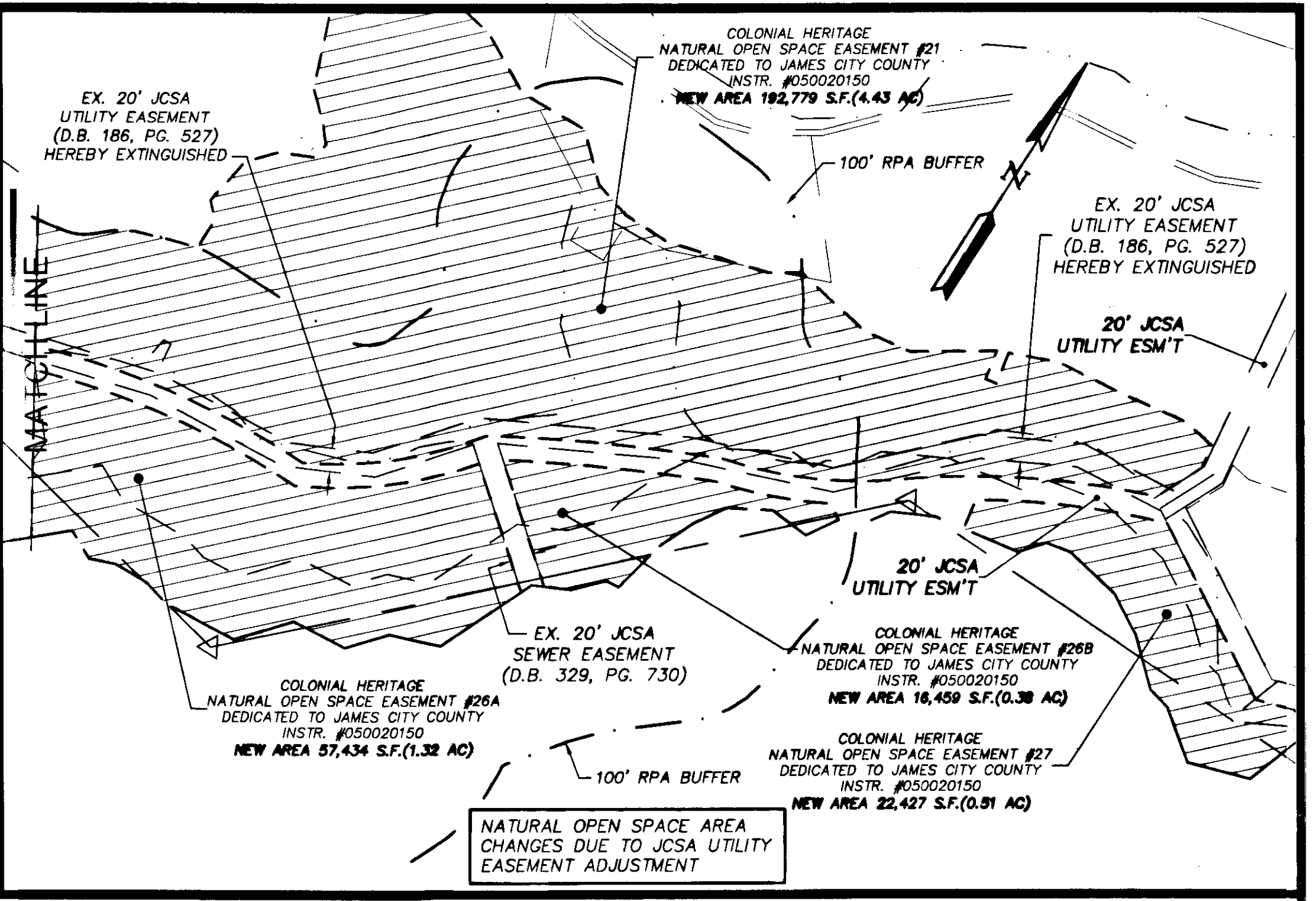

DETAIL 4

AREA CHANGES DUE TO JCSA UTILITY EASEMENT ADJUSTMENTS	
NORTH	AREA OF NATURAL OPEN SPACE REMOVED: 7,488 S.F. (0.17 AC) AREA OF NATURAL OPEN SPACE ADDED: 24,829 S.F. (0.57 AC)
SOUTH	AREA OF NATURAL OPEN SPACE REMOVED: 8,384 S.F. (0.19 AC) AREA OF NATURAL OPEN SPACE ADDED: 7,840 S.F. (0.18 AC)
AREA CHANGES DUE TO JCSA UTILITY EASEMENT ADJUSTMENTS	
NORTH	EXISTING TOTAL AREA OF NATURAL OPEN SPACE: 15.42 AC NEW TOTAL AREA OF NATURAL OPEN SPACE: 15.82 AC
SOUTH	EXISTING TOTAL AREA OF NATURAL OPEN SPACE: 8.39 AC NEW TOTAL AREA OF NATURAL OPEN SPACE: 8.38 AC

7 Large/Small Plat(s) Recorded
herewith as # 080007074

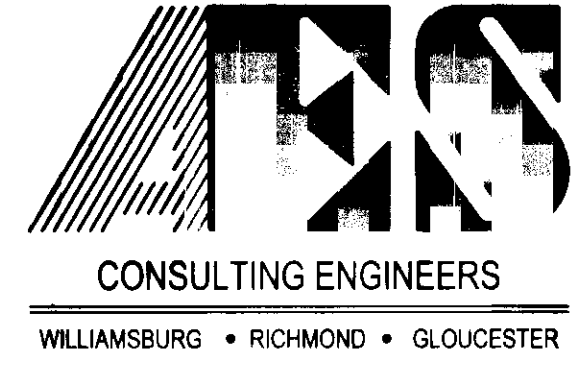

5248 Olde Towne Road, Suite 1
Williamsburg, Virginia 23188
(757) 253-0040
Fax (757) 220-8994

PLAT SHOWING
CROSS COUNTRY SEWER EASEMENT, PUMP
STATION LOT, ACCESS ROAD
AND CONSERVATION EASEMENT
COLONIAL HERITAGE
FOR CONVEYANCE TO JAMES CITY COUNTY
STONEHOUSE DISTRICT JAMES CITY COUNTY VIRGINIA



City of Williamsburg & County of James City			
Circuit Court: This PLAT was recorded on			
at <u>10:08</u> AM/PM, PB. <u>6</u> PG. <u>2008</u>			
DOCUMENT # <u>080007074</u>			
BETSY B. WOOLRIDGE, CLERK			
<u>Betsy B. Woolridge</u> Clerk			
No.	DATE	REVISION / COMMENT / NOTE	BY
2	10/31/07	REVISED PER J.C.C. COMMENT LETTER DATED 10/25/07	AWT
1	8/29/07	REVISED PER J.C.C. COMMENT LETTER DATED 6/21/07	AWT

Designed ABS	Drawn AES
Scale 1"=100'	Date 4/29/05
Project No. 8881-14	
Drawing No. 5 of 7	