

080007074

City of Williamsburg & County of James City
 Circuit Court: This PLAT was recorded on
 10 March 2008
 at 10:08 AM/PM: PG
 DOCUMENT # 080007074
 BETSY B. WOOLRIDGE, CLERK
 Betsy B. Woolridge Clerk

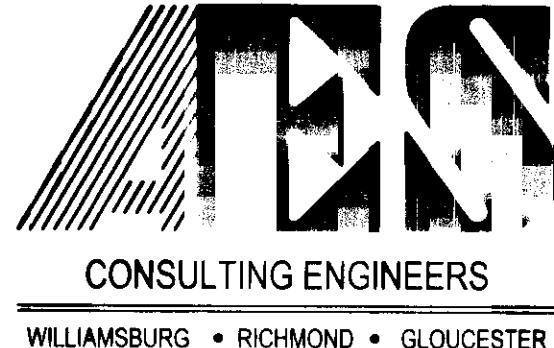
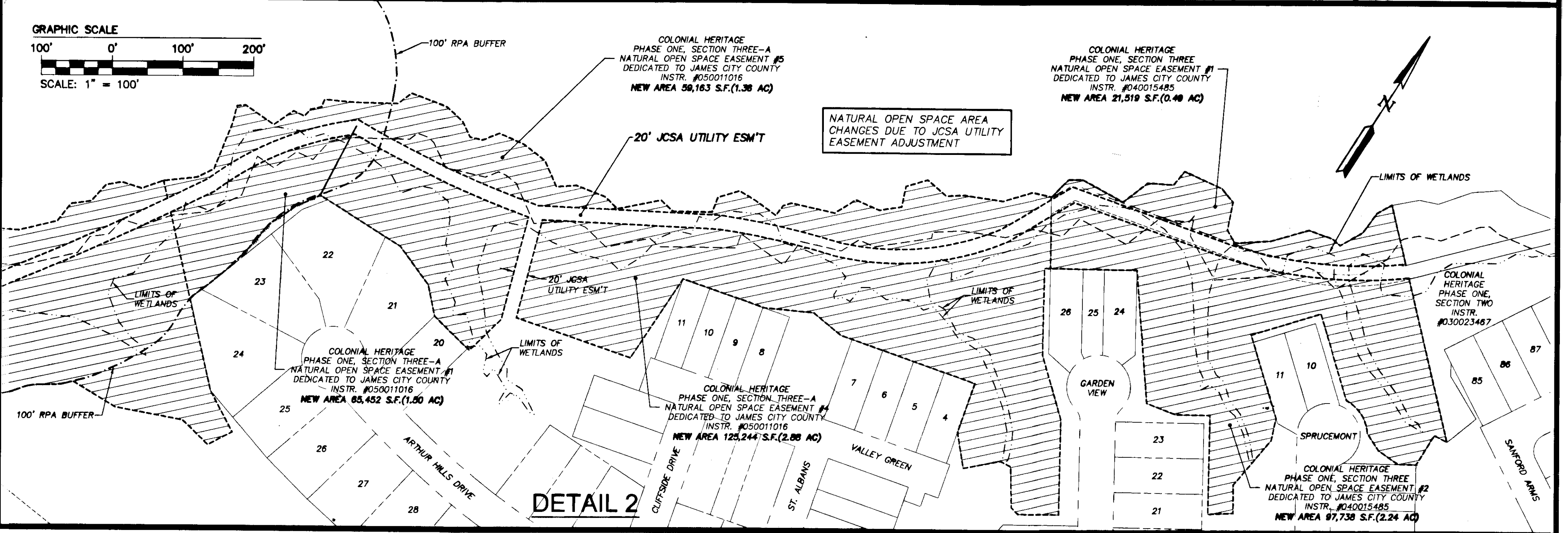
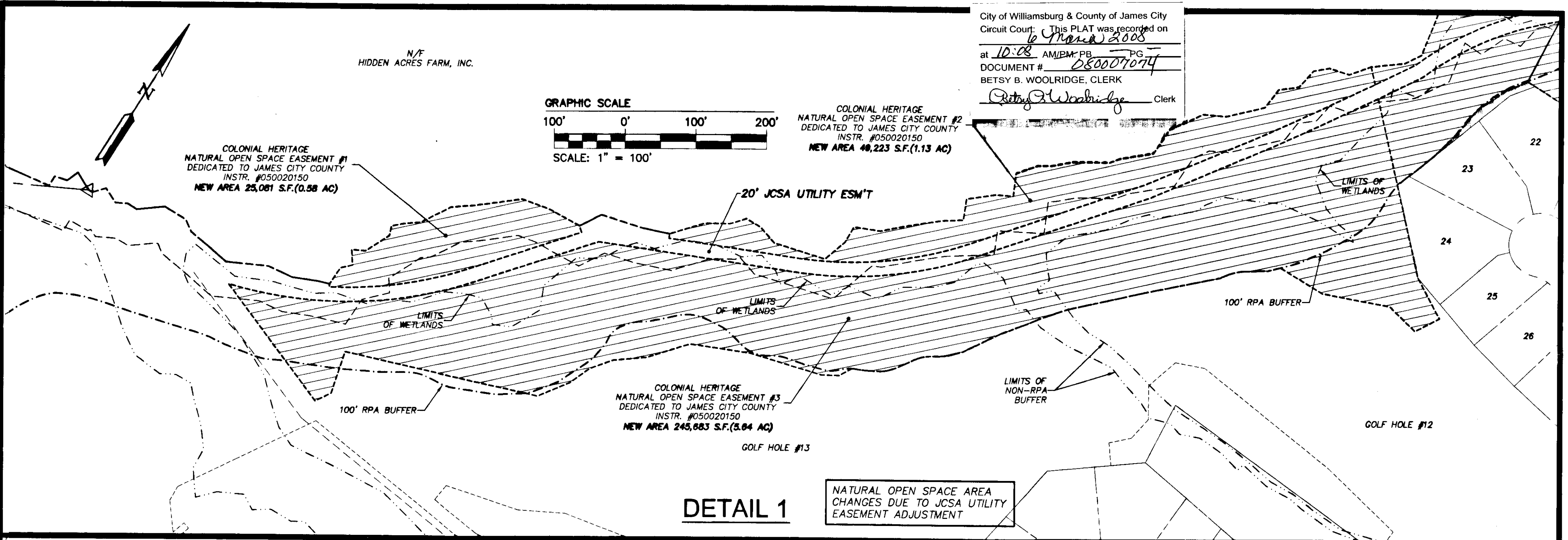

5248 Olde Towne Road, Suite 1
 Williamsburg, Virginia 23188
 (757) 253-0040
 Fax (757) 220-8994

PLAT SHOWING
 CROSS COUNTRY SEWER EASEMENT, PUMP
 STATION LOT, ACCESS ROAD
 AND CONSERVATION EASEMENT
COLONIAL HERITAGE
 FOR CONVEYANCE TO JAMES CITY COUNTY
 STONEHOUSE DISTRICT JAMES CITY COUNTY VIRGINIA

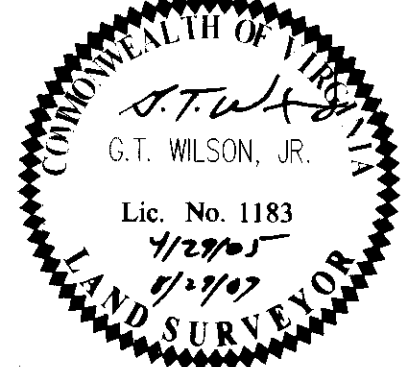

No.	DATE	REVISION / COMMENT / NOTE	BY
2	10/31/07	REVISED PER J.C.C. COMMENT LETTER DATED 10/25/07	AWT
1	8/29/07	REVISED PER J.C.C. COMMENT LETTER DATED 6/21/07	AWT

Designed ABS	Drawn AES
Scale 1"=100'	Date 4/29/05
Project No. 8881-14	
Drawing No. 4 of 7	