

080007074

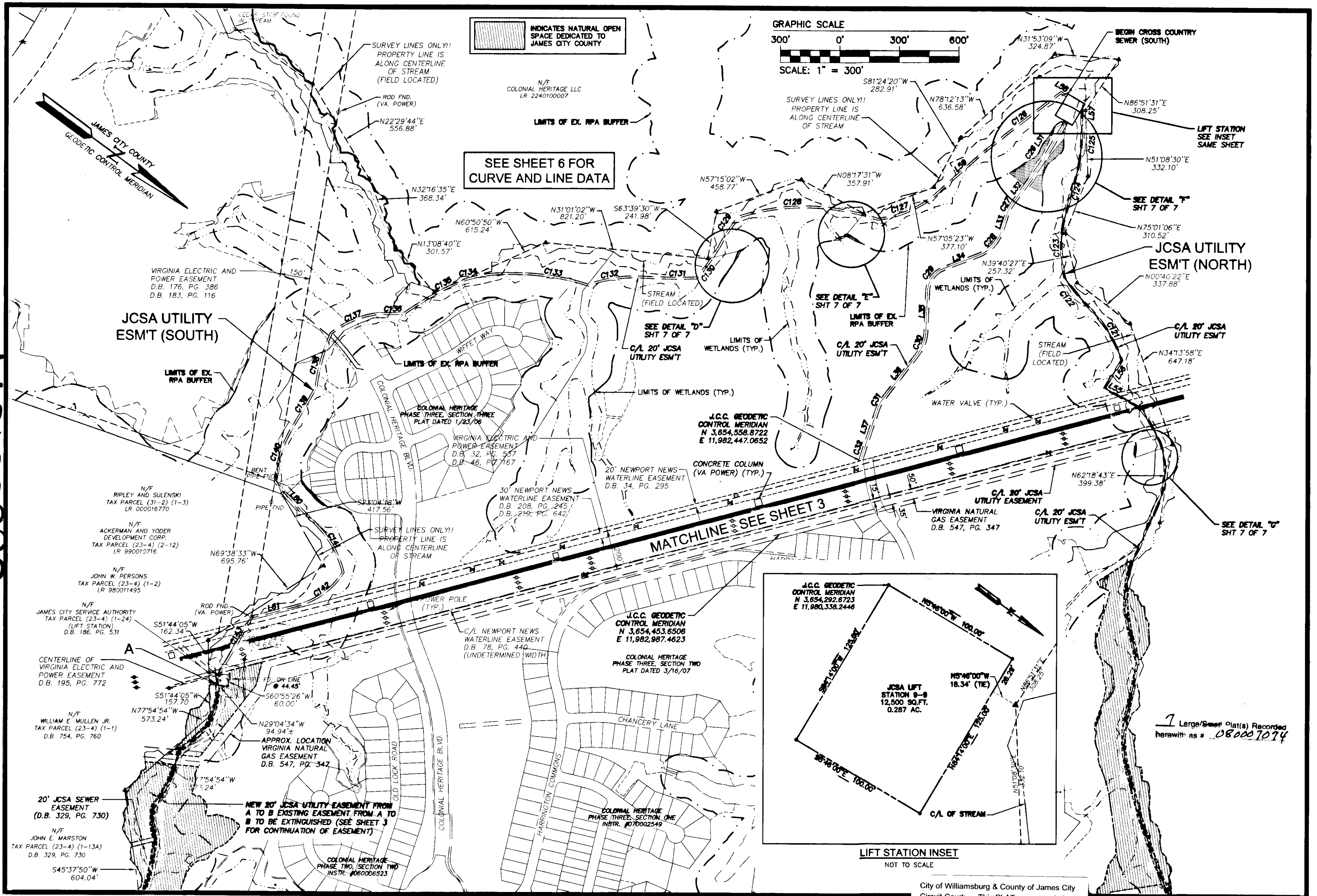

S:\Jobs\888114-Cross Country Sewer (dwg)\Plat\88814.dwg, 10/31/2007 10:15:33 AM, Plotter: HP 500 Mylar.pc3

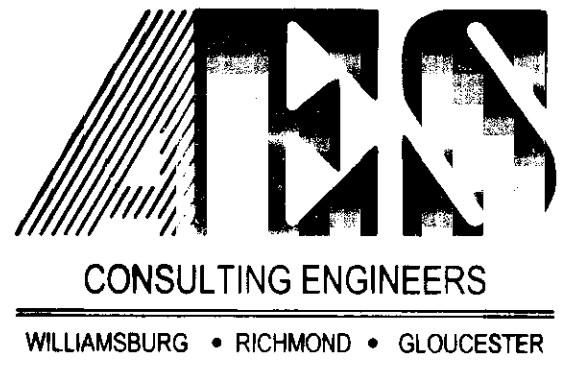

5248 Olde Towne Road, Suite 1  
Williamsburg, Virginia 23188  
(757) 253-0040  
Fax (757) 220-8994

**PLAT SHOWING**  
CROSS COUNTRY SEWER EASEMENT, PUMP  
STATION LOT, ACCESS ROAD  
AND CONSERVATION EASEMENT  
**COLONIAL HERITAGE**  
FOR CONVEYANCE TO JAMES CITY COUNTY  
STONEHOUSE DISTRICT JAMES CITY COUNTY VIRGINIA

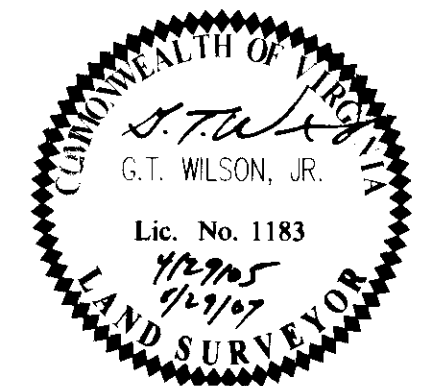

City of Williamsburg & County of James City  
Circuit Court: This PLAT was recorded on  
10 March 2008  
at 10:08 AM/PM, PB \_\_\_\_\_ PG \_\_\_\_\_  
DOCUMENT # 080007074  
BETSY B. WOOLRIDGE, CLERK  
Betsy B. Woolridge Clerk

No.	DATE	REVISION / COMMENT / NOTE	BY
2	10/31/07	REVISED PER J.C.C. COMMENT LETTER DATED 10/25/07	AWT
1	8/29/07	REVISED PER J.C.C. COMMENT LETTER DATED 6/21/07	AWT

Designed	Drawn
ABS	AES
Scale	Date
1"=300'	4/29/05
Project No.	
8881-14	
Drawing No.	
2 of 7	