

#0800080519

HICKORY SIGNPOST ROAD STATE ROUTE 629

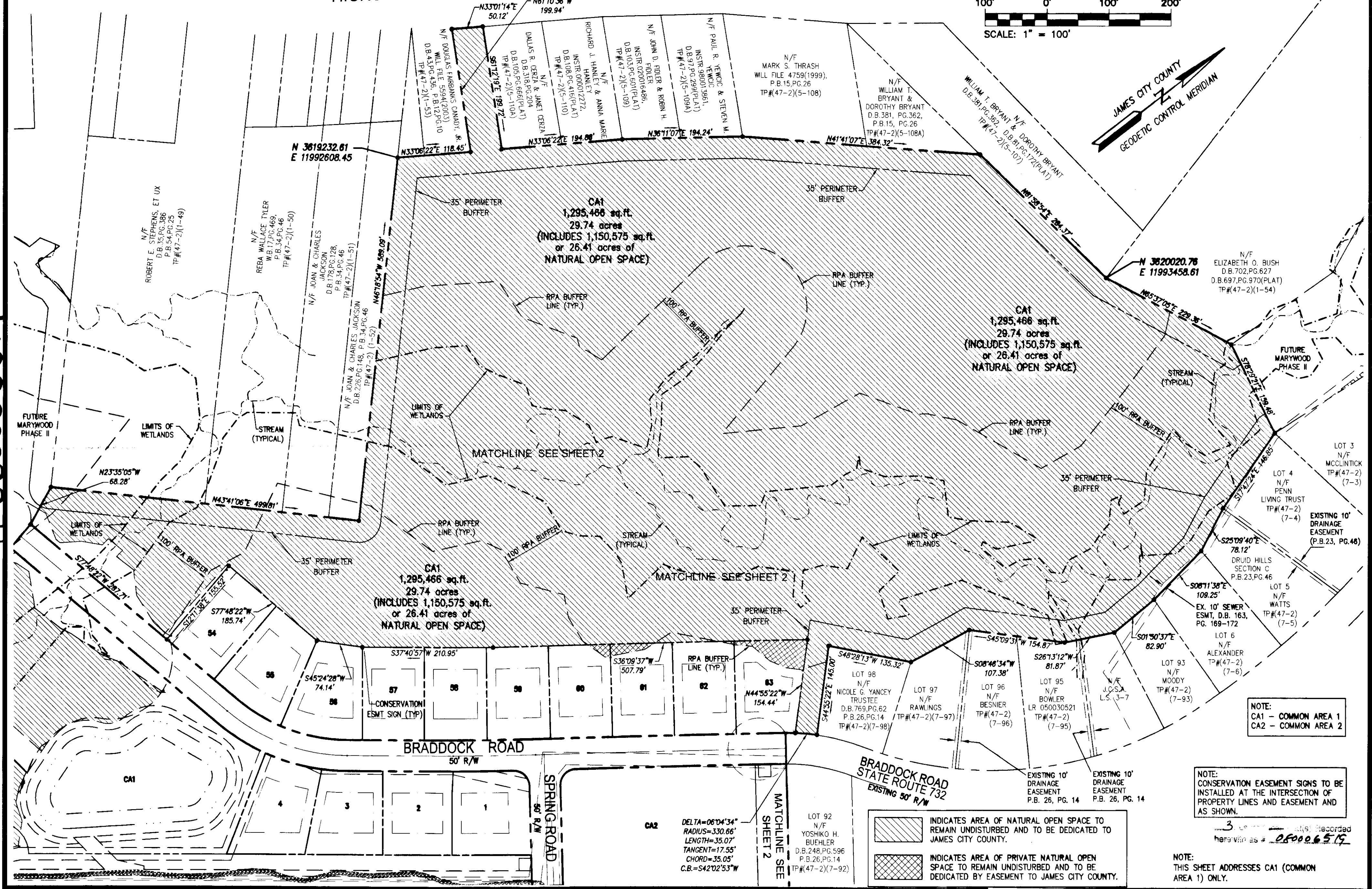
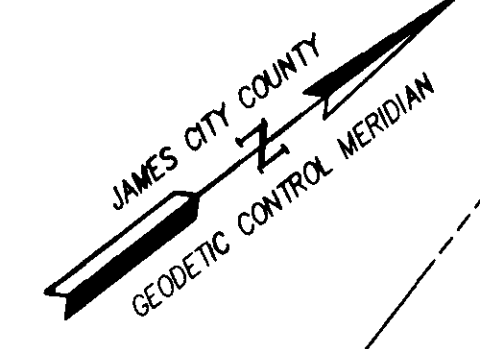
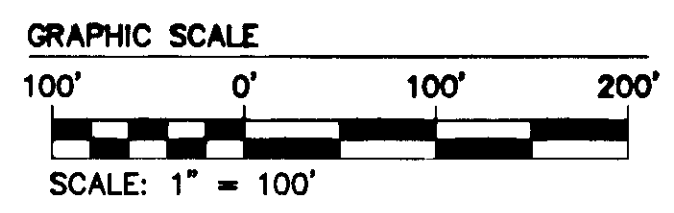

NOTE:  
CA1 - COMMON AREA 1  
CA2 - COMMON AREA 2

NOTE:  
CONSERVATION EASEMENT SIGNS TO BE  
INSTALLED AT THE INTERSECTION OF  
PROPERTY LINES AND EASEMENT AND  
AS SHOWN.

3 copies recorded  
herein as # 080006519

NOTE:  
THIS SHEET ADDRESSES CA1 (COMMON  
AREA 1) ONLY.

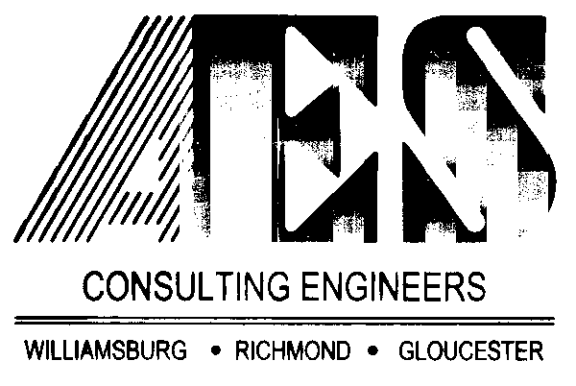

5248 Olde Towne Road, Suite 1  
Williamsburg, Virginia 23188  
(757) 253-0040  
Fax (757) 220-8994

**PLAT OF SUBDIVISION  
MARYWOOD  
PHASE I  
LOTS 1-4 AND 54-63  
PREPARED FOR CENTEX HOMES**

JAMESTOWN DISTRICT    JAMES CITY COUNTY    VIRGINIA

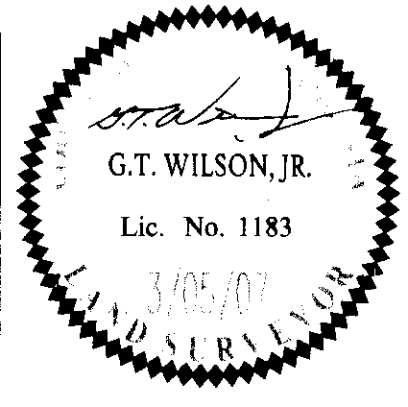

City of Williamsburg & County of James City	
Circuit Court:	This PLAT was recorded on
	29 February 2008
at 3:30 PM, P.B. PG. -	
DOCUMENT # 080006519	
BETSY B. WOOLRIDGE, CLERK	
	Clerk
1 9/20/07	REVISED PER COUNTY COMMENTS DATED 9/20/07
No. DATE	REVISION / COMMENT / NOTE
	JFS
	REVIEWED BY

Designed JAG/MAR	Drawn JFS
Scale 1"=100'	Date 3/3/07
Project No. 9272	
Drawing No. 3 OF 3	