

#071835

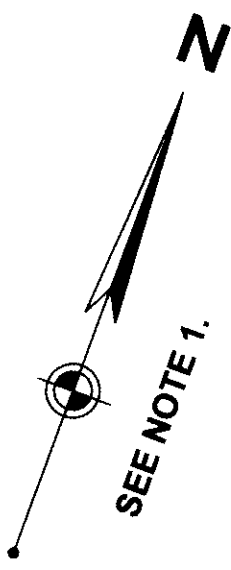

1 N/F  
**CITY OF WILLIAMSBURG PARCEL E**  
 (D.B. 121 PG. 321, INSTR. No. 980769,  
 INSTR. No. 031671 & INSTR. No. 040340)  
 (INST. No. 061743 - PLAT)  
 #150 IRONBOUND ROAD  
 PARCEL ID: 373-0B-00-E

APPROX. Q OF VEPCO  
 EASEMENT  
 (D.B. 37 PG. 622)

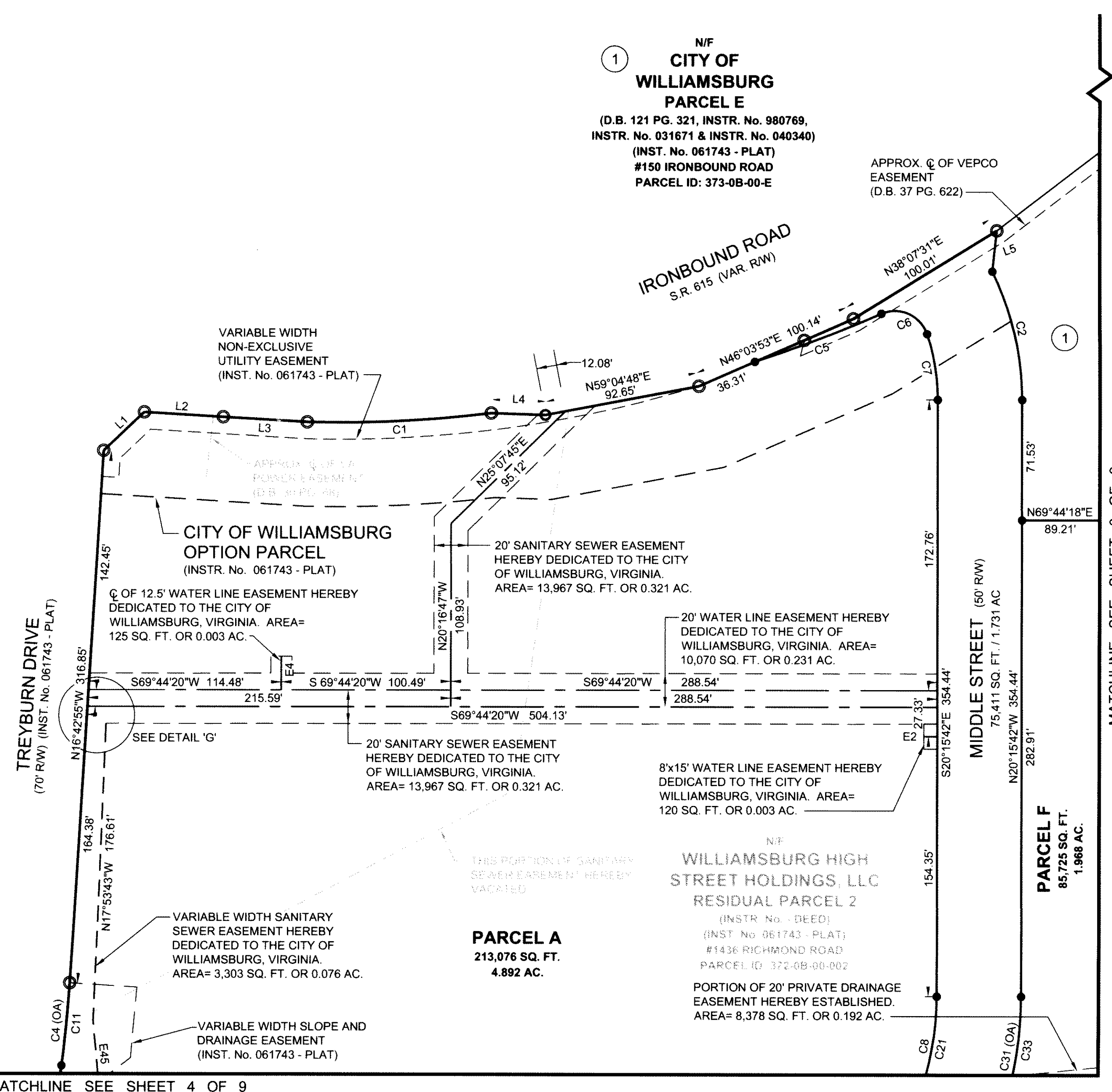
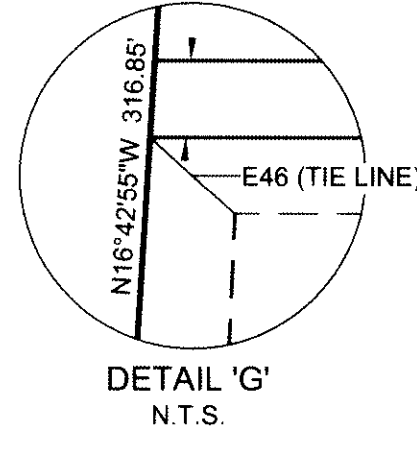

MATCHLINE SEE SHEET 4 OF 9

MATCHLINE SEE SHEET 3 OF 9

SEE SHEET 1 OF 9 NOTES & CERTIFICATIONS  
 SEE SHEET 9 OF 9 FOR CURVE & LINE TABLES

**LEGEND**

- IP(S) IRON PIN TO BE SET
- IP(F) IRON PIN FOUND
- NAIL(S) NAIL TO BE SET
- ⊗ NAIL(F) NAIL FOUND
- PIPE(F) IRON PIPE FOUND

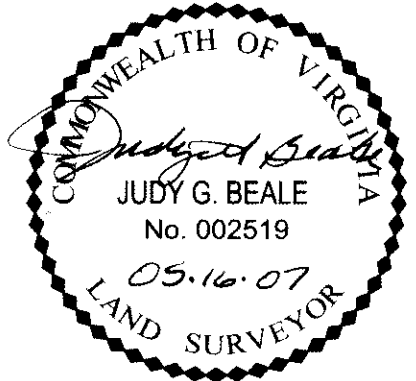
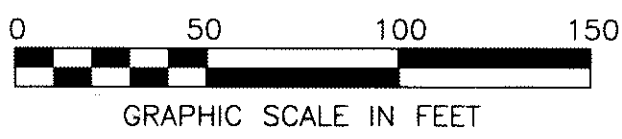

VIRGINIA:  
 IN THE CLERK'S OFFICE OF THE CIRCUIT COURT OF THE CITY OF WILLIAMSBURG,  
 VIRGINIA ON THIS 21 DAY OF June, 2007, THIS PLAT WAS RECEIVED AND  
 ADMITTED TO RECORD IN MAP BOOK        AT PAGE        AT 2:15 p.m.  
 Inst. 071835  
 TESTE: J. Hallman CLERK      Judy G. Beale LAND SURVEYOR

RESUBDIVISION  
 OF PROPERTY OF  
**WILLIAMSBURG HIGH STREET HOLDINGS, LLC**  
 RESIDUAL PARCEL 2  
 AND  
**CITY OF WILLIAMSBURG, VIRGINIA**  
 PARCELS C2, G2 & G3  
 (INSTR. No. 061743)  
 WILLIAMSBURG, VIRGINIA



**WOOLPERT, INC.**  
 415 PORT CENTRE PARKWAY  
 SUITE 101  
 PORTSMOUTH, VA 23704-4924  
 TEL: 757.399.6882 FAX: 757.399.6869

DES. N/A	JOB NO. 62896.04
DRN. RDA	SCALE 1"=50'
CKD. JGB	DATE 9-25-06

SHEET NO. 2 OF 9  
 FILE NO. Prelimsub2-sh2.dwg

REVISED: 05-11-07 - CITY COMMENTS  
 REVISED: 04-27-07 - CITY COMMENTS  
 REVISED: 04-19-07 - PARCEL C1 & C2-A  
 REVISED: 03-30-07 - PARCEL G-1