

#070033149

PLAT OF  
EASEMENT AND RIGHT OF WAY DEDICATION  
LOCATED AT  
JACOB'S INDUSTRIAL CENTER  
LOCATED IN THE  
STONEHOUSE MAGISTERIAL DISTRICT  
JAMES CITY COUNTY, VIRGINIA

DATE: 10/11/07 SCALE 1" = 60' JOB# 05-766

**LandTech**  
Resources, Inc.  
Surveying • Engineering • GPS

201 "A" Bulifants Boulevard, Williamsburg, VA 23188  
Phone: (757) 565-1677 Fax: (757) 565-0782  
web: landtechresources.com

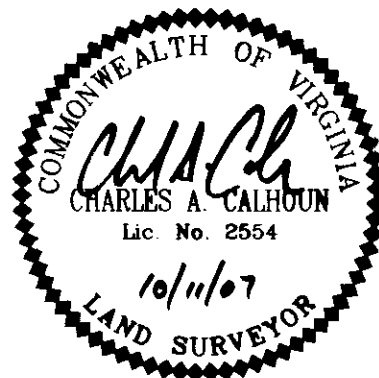

SHEET 3 OF 4

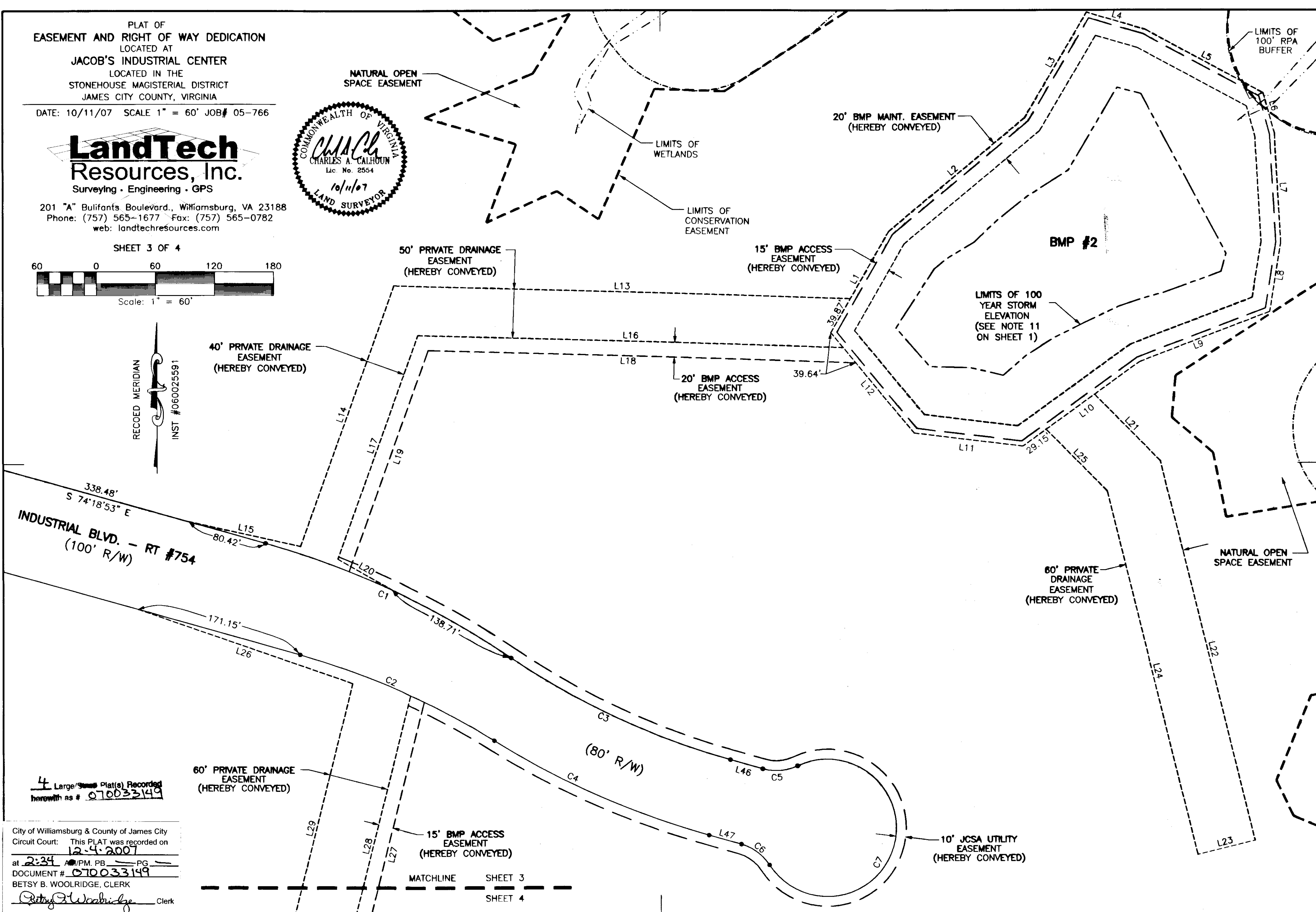
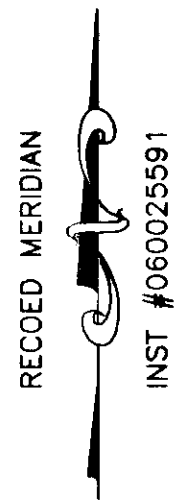
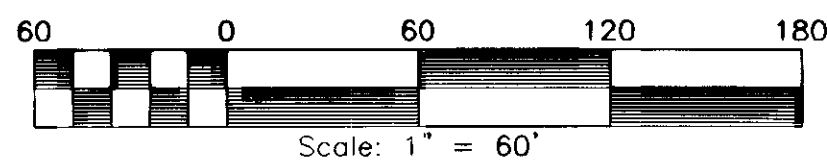

4 Large/Small Plat(s) Recorded  
herein as # 070033149

City of Williamsburg & County of James City  
Circuit Court: This PLAT was recorded on  
12-4-2007  
at 2:34 A.M./P.M. PG. \_\_\_\_\_  
DOCUMENT # 070033149  
BETSY B. WOOLRIDGE, CLERK

*Betsy B. Woolridge* Clerk

MATCHLINE SHEET 3  
SHEET 4