

SURVEYOR'S CERTIFICATION:

THIS IS TO CERTIFY THAT ON 06/12/2007 I MADE AN ACCURATE FIELD SURVEY OF THE PREMISES SHOWN HEREON THAT ALL IMPROVEMENTS KNOWN OR VISIBLE ARE SHOWN HEREON, THAT THERE ARE NO ENCROACHMENTS BY IMPROVEMENTS EITHER FROM ADJOINING PREMISES, OR FROM SUBJECT PREMISES UPON ADJOINING PREMISES, OTHER THAN SHOWN HEREON. ACCORDING TO THE CURRENT RESPECTIVE NATIONAL FLOOD INSURANCE PROGRAM RATE MAP THIS PROPERTY IS LOCATED WITHIN ZONE X POWER IS () UNDERGROUND, (X) OVERHEAD, TELEPHONE IS (X) UNDERGROUND, () OVERHEAD NEW () % COMPLETE I DULDO BY 

NOTES:
 1. THIS SURVEY WAS DONE WITHOUT THE BENEFIT OF A TITLE REPORT.
 2. REFERENCES: DOC. # 0200172332, PLAT DB.237, PG.156.

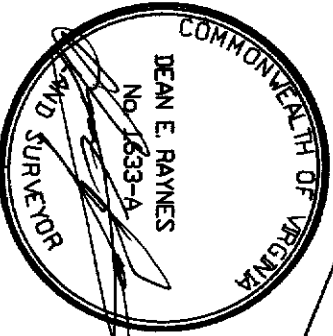

HIS LAND SURVEYING, INC.
 P.O. BOX 100
 PROVIDENCE FORGE VIRGINIA 23140
 (804) 966-7017

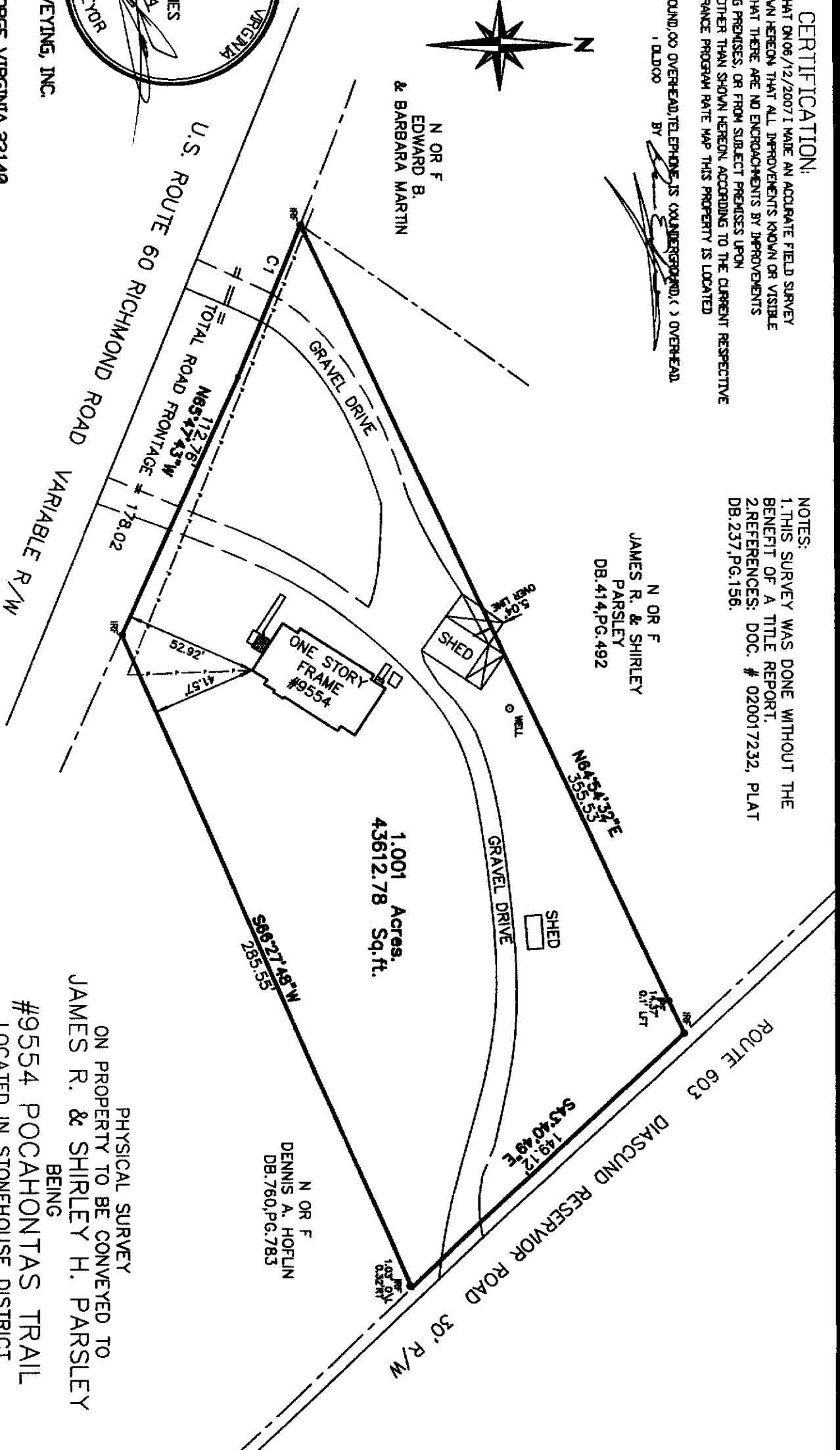

N OR F
 EDWARD B.
 & BARBARA MARTIN

N OR F
 JAMES R. & SHIRLEY
 PARSLEY
 DB.414, PG.492

N OR F
 DENNIS A. HOPKIN
 DB.760, PG.783

1.001 Acres.
 43612.78 Sq.ft.

NUM	DELTA	ARC	RADIUS	BEARING	DISTANCE
C1	1°24'42"	65.26'	2648.48'	N67°35'25"W	65.26'

PHYSICAL SURVEY
 ON PROPERTY TO BE CONVEYED TO
 JAMES R. & SHIRLEY H. PARSLEY
 BEING
#9554 POCAHONTAS TRAIL
 LOCATED IN STONEHOUSE DISTRICT
 JAMES CITY COUNTY, VIRGINIA
 SCALE: 1" = 50' DATE: 06/11/2007
 J.N. 319.4