

#070012799

T.M.(9-2)(1-59)
WILLIAM L. & VALERIE TEMPLE
DB.655,PG.199
PLAT IN DB.188,PG.190

PHYSICAL SURVEY
ON PROPERTY STANDING IN THE NAME OF
WILLIAM L. TEMPLE
CONTAINING
2.567 ACRES
LOCATED IN POWHATAN DISTRICT
JAMES CITY COUNTY, VIRGINIA
SCALE: 1"=60' DATE: 11/02/06
J.N. 287.5

T.M. (9-2)(1-58)
WAYNE M. & VICTORIA PARKER
DOC. #010012110
PB.32,PG.30

City of Williamsburg & County of James City
Circuit Court: This PLAT was recorded on
2 May 2007
at 3:37 AM/PM. PB — PG —
DOCUMENT # 070012799
BETSY B. WOOLRIDGE, CLERK
Betsy B. Woolridge Clerk

+ Large/Small Plat(s) Recorded
herewith as # 070012799

PARCEL ID 0920100060
2.567 Acres.
111823.47 Sq.ft.

T.M.(9-2)(1-62)
ELMER WAYNE MARTIN
DB.432,PG.89

NOTES:
1. THIS SURVEY WAS DONE WITHOUT THE BENEFIT OF A TITLE REPORT.
2. REFERENCES: DB.236,PG.767,DB.188,PG.190,DB.432,PG.89,PB.32,PG.30
VDOT PROJECT NO. 0603-047-102,C-501

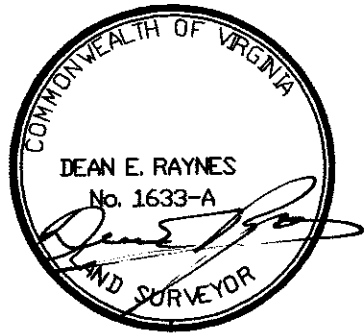
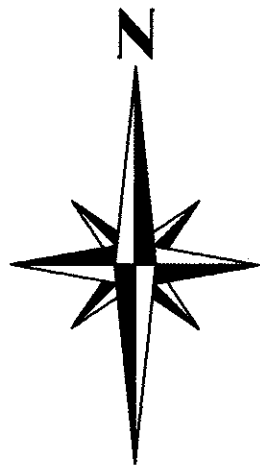
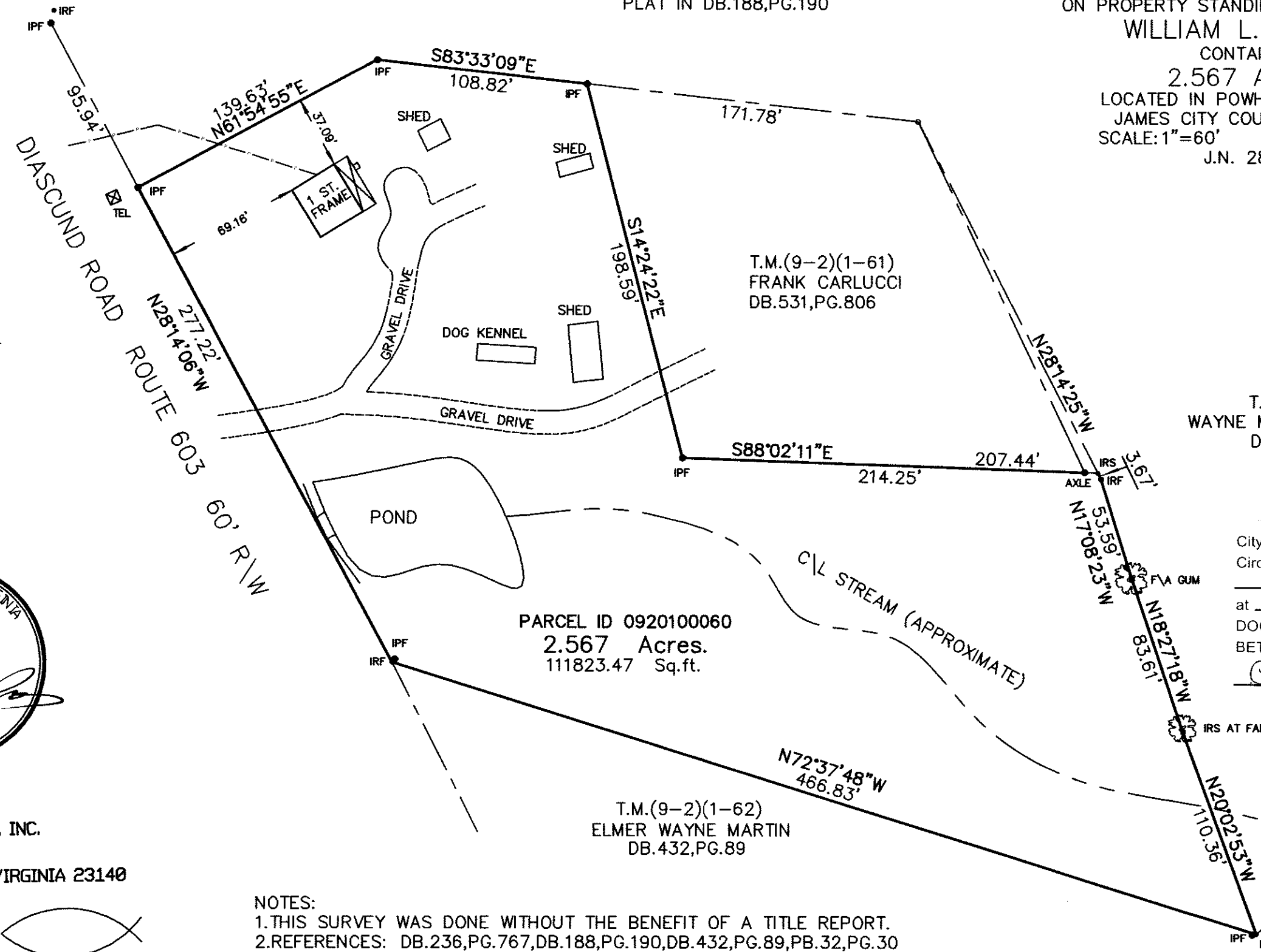

HIS LAND SURVEYING, INC.
P.O. BOX 100
PROVIDENCE FORGE VIRGINIA 23140
(804) 966-7017

