

#07001186

PROPERTY CURVE TABLE

NO.	DELTA	CHORD BEARING	TAN	RADIUS	LENGTH	CHORD
C1	90°32'13"	S 35°11'55" E	25.24	25.00	39.50	35.52
C2	76°02'22"	S 42°26'51" E	23.46	30.00	39.81	36.96
C3	82°46'16"	S 45°48'48" E	44.06	50.00	72.23	66.11
C4	01°13'09"	S 86°35'22" E	21.28	2000.00	42.55	42.55
C5	04°55'06"	S 83°31'14" E	85.90	2000.00	171.69	171.63
C6	05°52'03"	S 78°07'40" E	102.50	2000.00	204.81	204.72
C7	17°42'51"	S 84°03'03" E	77.91	500.00	154.59	153.97
C8	04°19'48"	S 89°15'25" W	75.61	2000.00	151.15	151.11
C9	15°26'35"	S 80°51'24" E	67.79	500.00	134.77	134.36
C10	28°51'49"	S 87°34'01" E	51.47	200.00	100.75	99.69
C11	48°33'48"	S 77°43'01" E	45.11	100.00	84.76	82.24
C12	43°53'24"	S 31°29'25" E	80.58	200.00	153.21	149.49
C13	90°00'00"	S 54°32'43" E	25.00	25.00	39.27	35.36
C14	67°48'32"	N 65°38'29" W	33.60	50.00	59.17	55.78
C15	90°31'04"	N 13°31'19" E	25.23	25.00	39.50	35.51
C16	21°01'27"	N 69°17'34" E	55.67	300.00	110.08	109.47
C17	68°36'05"	N 45°30'16" E	34.11	50.00	59.87	56.35
C18	74°55'41"	N 26°15'37" W	57.47	75.00	98.08	91.24

NO.	DELTA	CHORD BEARING	TAN	RADIUS	LENGTH	CHORD
C19	53°50'52"	S 89°21'06" W	76.18	150.00	140.97	135.84
C20	96°44'24"	N 69°12'08" W	56.26	50.00	84.42	74.75
C21	71°26'52"	N 56°33'22" W	35.96	50.00	62.35	58.39
C22	08°32'18"	S 83°27'03" W	149.30	2000.00	298.04	297.77
C23	06°30'10"	S 75°55'49" W	56.81	1000.00	113.49	113.43
C24	65°59'22"	S 39°41'03" W	64.93	100.00	115.17	108.91
C25	83°27'54"	S 48°25'19" W	22.30	25.00	36.42	33.28
C26	72°53'33"	N 53°23'57" W	36.93	50.00	63.61	59.41
C27	27°37'31"	N 03°08'25" W	24.59	100.00	48.22	47.75
C28	38°26'52"	N 08°33'06" W	34.87	100.00	67.10	65.85
C29	81°23'45"	N 12°55'20" E	21.50	25.00	35.52	32.60
C30	90°41'30"	S 81°02'02" E	50.61	50.00	79.14	71.14
C31	42°30'22"	S 56°56'28" E	38.89	100.00	74.19	72.50
C32	81°11'24"	N 61°12'39" E	42.85	50.00	70.85	65.07
C33	79°27'25"	N 60°20'40" E	41.55	50.00	69.34	63.92
C34	90°00'10"	N 55°04'17" E	38.60	38.60	60.63	54.59
C35	01°25'44"	S 79°56'05" E	50.00	4010.00	100.00	100.00

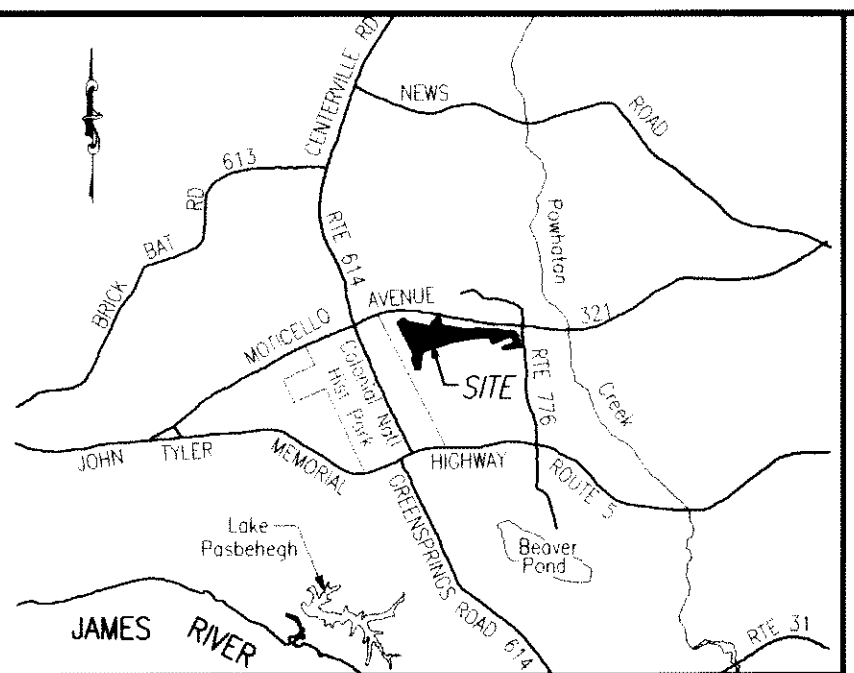

VICINITY MAP (NOT TO SCALE)

**PHASE 26
BRAEMAR CREEK
AT GREENSPRINGS PLANTATION
A CONDOMINIUM**
LOCATED IN THE BERKELEY DISTRICT
JAMES CITY COUNTY, VIRGINIA

DATE: 4/10/07 SCALE: 1" = 200' JOB# 05-548-26
SHEET 1 OF 2



5810-F Mooretown Road, Williamsburg, VA 23188
Phone: (757) 565-1677 Fax: (757) 565-0782
web: landtechresources.com

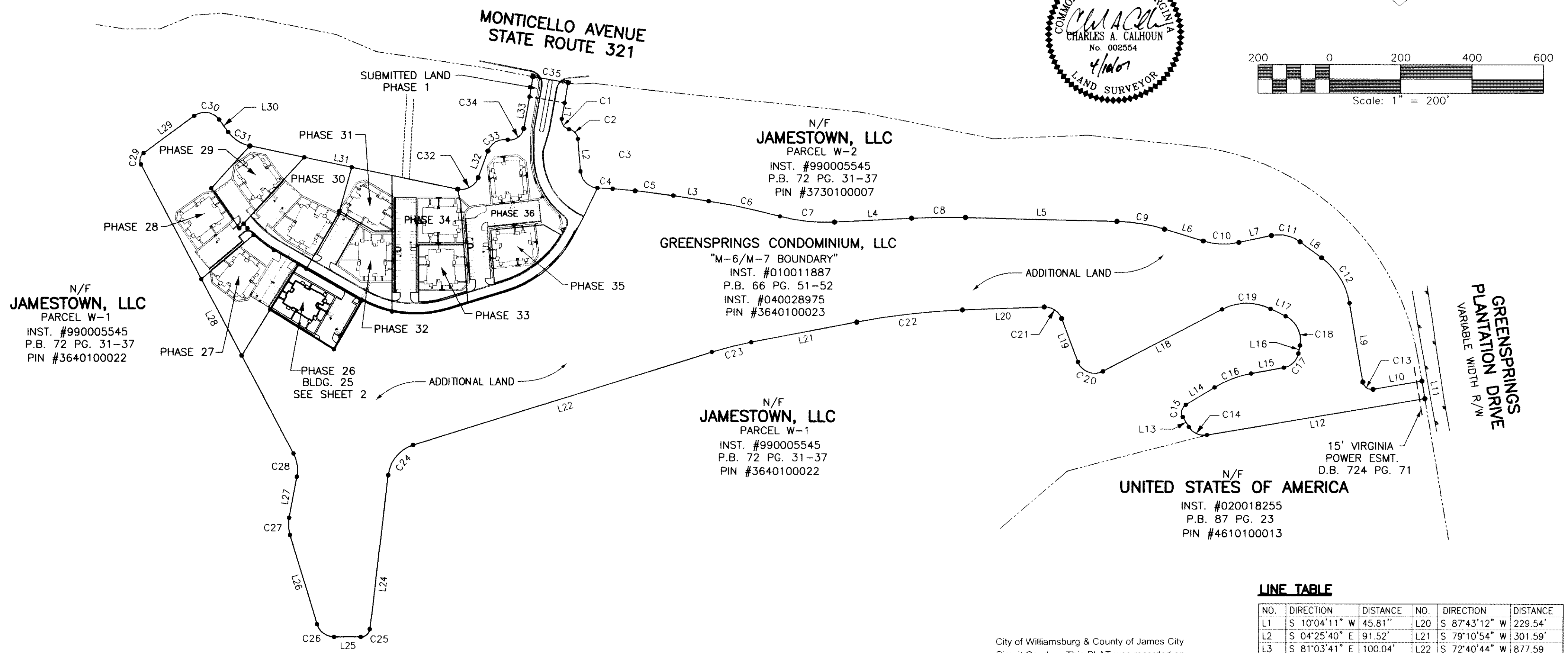
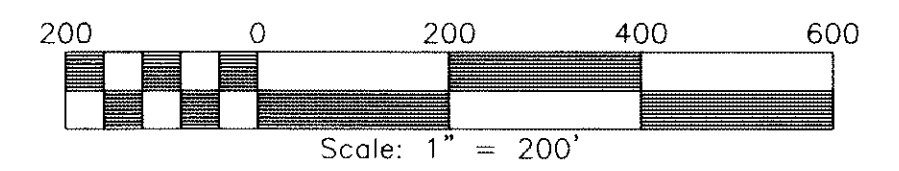
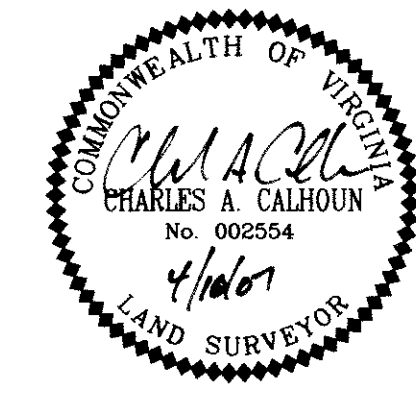
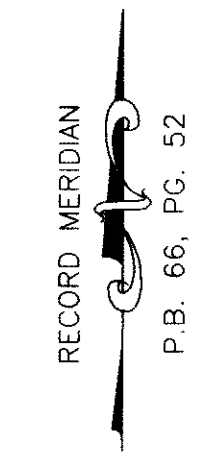

N/F
JAMESTOWN, LLC
PARCEL W-1
INST. #990005545
P.B. 72 PG. 31-37
PIN #3640100022

N/F
JAMESTOWN, LLC
PARCEL W-2
INST. #990005545
P.B. 72 PG. 31-37
PIN #3730100007

GREENSPRINGS CONDOMINIUM, LLC
"M-6/M-7 BOUNDARY"
INST. #010011887
P.B. 66 PG. 51-52
INST. #040028975
PIN #3640100023

N/F
JAMESTOWN, LLC
PARCEL W-1
INST. #990005545
P.B. 72 PG. 31-37
PIN #3640100022

N/F
UNITED STATES OF AMERICA
INST. #020018255
P.B. 87 PG. 23
PIN #4610100013

**GREENSPRINGS
PLANTATION DRIVE**
VARIABLE WIDTH R/W

LINE TABLE

NO.	DIRECTION	DISTANCE	NO.	DIRECTION	DISTANCE
L1	S 10°04'11" W	45.81'	L20	S 87°43'12" W	229.54'
L2	S 04°25'40" E	91.52'	L21	S 79°10'54" W	301.59'
L3	S 81°03'41" E	100.04'	L22	S 72°40'44" W	877.59'
L4	N 87°05'31" E	215.95'	L23	S 06°41'22" W	435.64'
L5	S 88°34'41" E	424.78'	L24	N 89°50'44" W	75.26'
L6	S 73°08'06" E	113.80'	L25	N 16°57'11" W	262.26'
L7	N 78°00'05" E	92.81'	L26	N 10°40'20" E	117.61'
L8	S 53°26'07" E	75.47'	L27	N 27°46'32" W	919.00'
L9	S 09°32'43" E	223.83'	L28	N 53°37'13" E	177.26'
L10	N 80°27'17" E	139.51'	L29	S 35°41'17" E	42.89'
L11	S 09°32'44" E	50.00'	L30	S 78°11'39" E	594.86'
L12	S 80°27'15" W	619.00'	L31	N 20°36'57" E	80.29'
L13	N 31°44'13" W	32.62'	L32	N 10°04'12" E	91.10'
L14	N 58°46'51" E	94.11'	L33	N 10°04'11" E	57.08'
L15	N 79°48'18" E	93.59'	L34	S 10°04'11" W	57.09'
L16	N 11°12'13" E	23.14'	L35	N 79°55'49" W	100.00'
L17	N 63°43'28" W	47.01'	L36	N 79°55'49" W	18.37'
L18	S 62°25'40" W	376.01'	L37	N 11°50'33" E	23.87'
L19	N 20°49'56" W	130.22'	L38	N 46°21'28" E	29.80'
			L39	S 10°04'11" W	47.88'

City of Williamsburg & County of James City
Circuit Court: This PLAT was recorded on
17 April 2007
at 11:10 AM/AM, P.B. = PG. =
DOCUMENT # 07001186
BETSY B. WOOLRIDGE, CLERK
Betsy B. Woolridge Clerk

2 Large/Small Plat(s) Recorded
herein with sub # 07001186

STATE OF VIRGINIA, JAMES CITY COUNTY

IN THE CLERKS OFFICE OF THE CIRCUIT COURT FOR JAMES CITY COUNTY THIS 17 DAY OF April, 2007.
THIS MAP WAS PRESENTED AND ADMITTED TO RECORD AS THE LAW DIRECTS IN INSTRUMENT # 07001186
TESTE Betsy B. Woolridge, Clerk
BY Claudia J. Kirk-Helf CLERK

SURVEYORS CERTIFICATE

I HEREBY CERTIFY THAT TO THE BEST OF MY KNOWLEDGE OR BELIEF, THIS PLAT IS ACCURATE AND COMPLIES WITH THE PROVISIONS OF SECTION 55-79.58 (A) OF THE CODE OF VIRGINIA 1950 AS AMENDED AND THAT ALL UNITS DEPICTED HEREON HAVE BEEN SUBSTANTIALLY COMPLETED.

Charles A. Calhoun
STATE CERTIFIED LAND SURVEYOR
4-10-07
DATE

GENERAL NOTES

1. THIS PLAT WAS PRODUCED WITHOUT A TITLE REPORT AND MAY NOT REFLECT ALL EASEMENTS, SETBACKS, RESTRICTIONS, ETC. AFFECTING PROPERTY.
2. THIS PROPERTY APPEARS TO FALL IN ZONE "X" AS SHOWN ON COMMUNITY PANEL 510201 0030 B DATED FEBRUARY 6, 1991
3. ALL UNITS TO BE SERVED BY PUBLIC WATER AND SEWER.
4. ALL IMPROVEMENTS SHOWN ARE TAKEN FROM SITE PLAN
5. ALL LAND AND IMPROVEMENTS OUTSIDE OF BUILDING 25 AND WITHIN PHASE 26 SHALL BE KNOWN AS COMMON ELEMENT.
6. BUILDING PLANS RECORDED IN INSTRUMENT #060003572.