

#070004793

PROPERTY CURVE TABLE

NO.	DELTA	CHORD BEARING	TAN	RADIUS	LENGTH	CHORD
C1	90°32'13"	S 35°11'55" E	25.24	25.00	39.50	35.52
C2	76°02'22"	S 42°26'51" E	23.46	30.00	39.81	36.96
C3	82°46'16"	S 45°48'48" E	44.06	50.00	72.23	66.11
C4	01°13'09"	S 86°35'22" E	21.28	2000.00	42.55	42.55
C5	04°55'06"	S 83°31'14" E	85.90	2000.00	171.69	171.63
C6	05°52'03"	S 78°07'40" E	102.50	2000.00	204.81	204.72
C7	17°42'51"	S 84°03'03" E	77.91	500.00	154.59	153.97
C8	04°19'48"	S 89°15'25" W	75.61	2000.00	151.15	151.11
C9	15°26'35"	S 80°51'24" E	67.79	500.00	134.77	134.36
C10	28°51'49"	S 87°34'01" E	51.47	200.00	100.75	99.69
C11	48°33'48"	S 77°43'01" E	45.11	100.00	84.76	82.24
C12	43°53'24"	S 31°29'25" E	80.58	200.00	153.21	149.49
C13	90°00'00"	S 54°32'43" E	25.00	25.00	39.27	35.36
C14	67°48'32"	N 65°38'29" W	33.60	50.00	59.17	55.78
C15	90°31'04"	N 13°31'19" E	25.23	25.00	39.50	35.51
C16	21°01'27"	N 69°17'34" E	55.67	300.00	110.08	109.47
C17	68°36'05"	N 45°30'16" E	34.11	50.00	59.87	56.35
C18	74°55'41"	N 26°15'37" W	57.47	75.00	98.08	91.24
C19	53°50'52"	S 89°21'06" W	76.18	150.00	140.97	135.84
C20	96°44'24"	N 69°12'08" W	56.26	50.00	84.42	74.75
C21	71°26'52"	N 56°33'22" W	35.96	50.00	62.35	58.39
C22	08°32'18"	S 83°27'03" W	149.30	2000.00	298.04	297.77
C23	06°30'10"	S 75°55'49" W	56.81	1000.00	113.49	113.43
C24	65°59'22"	S 39°41'03" W	64.93	100.00	115.17	108.91
C25	83°27'54"	S 48°25'19" W	22.30	25.00	36.42	33.28
C26	72°53'33"	N 53°23'57" W	36.93	50.00	63.61	59.41
C27	27°37'31"	N 03°08'25" W	24.59	100.00	48.22	47.75
C28	38°26'52"	N 08°33'06" W	34.87	100.00	67.10	65.85
C29	81°23'45"	N 12°55'20" E	21.50	25.00	35.52	32.60
C30	90°41'30"	S 81°02'02" E	50.61	50.00	79.14	71.14
C31	42°30'22"	S 56°56'28" E	38.89	100.00	74.19	72.50
C32	81°11'24"	N 61°12'39" E	42.85	50.00	70.85	65.07
C33	79°27'25"	N 60°20'40" E	41.55	50.00	69.34	63.92
C34	90°00'10"	N 55°04'17" E	38.60	38.60	60.63	54.59
C35	01°25'44"	S 79°56'05" E	50.00	4010.00	100.00	100.00

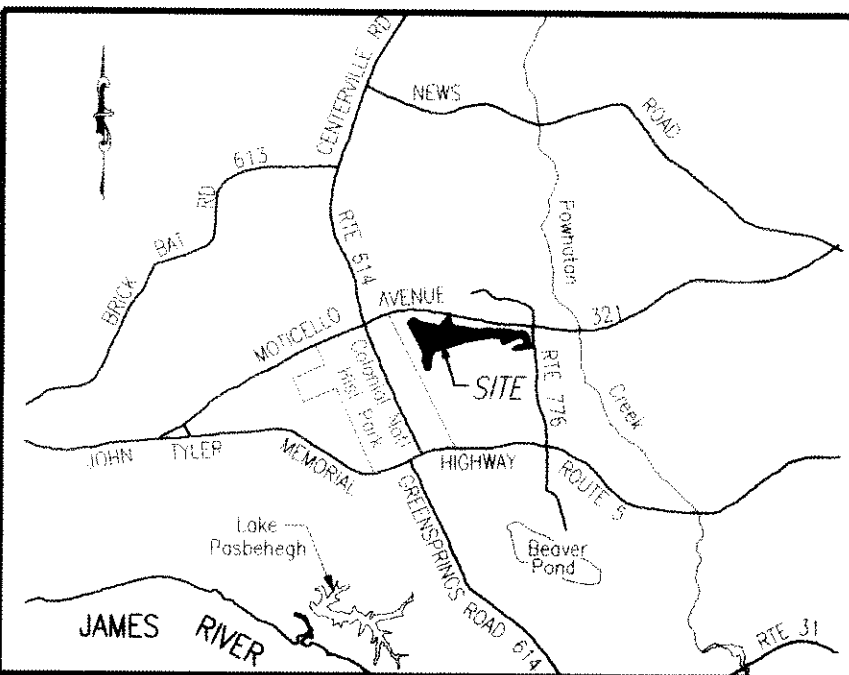

VICINITY MAP (NOT TO SCALE)

**PHASE 27
BRAEMAR CREEK
AT GREENSPRINGS PLANTATION
A CONDOMINIUM**

LOCATED IN THE BERKELEY DISTRICT
JAMES CITY COUNTY, VIRGINIA

DATE: 2/13/07 SCALE: 1" = 200' JOB# 05-548-27

SHEET 1 OF 2

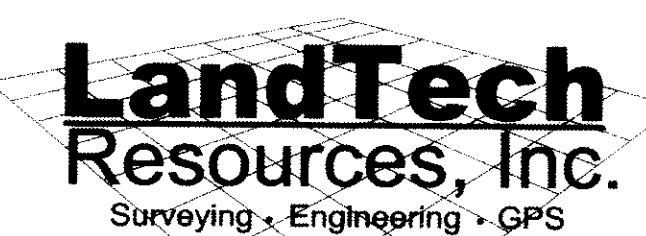

5810-F Mooretown Road, Williamsburg, VA 23188
Phone: (757) 565-1677 Fax: (757) 565-0782
web: landtechresources.com

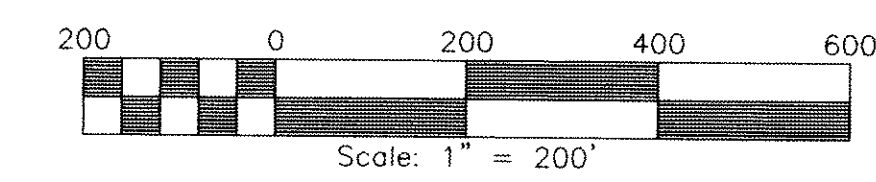
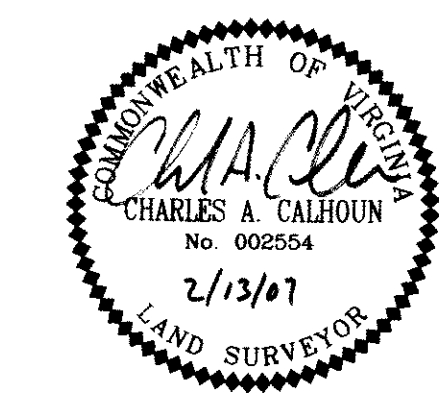

Scale: 1" = 200'

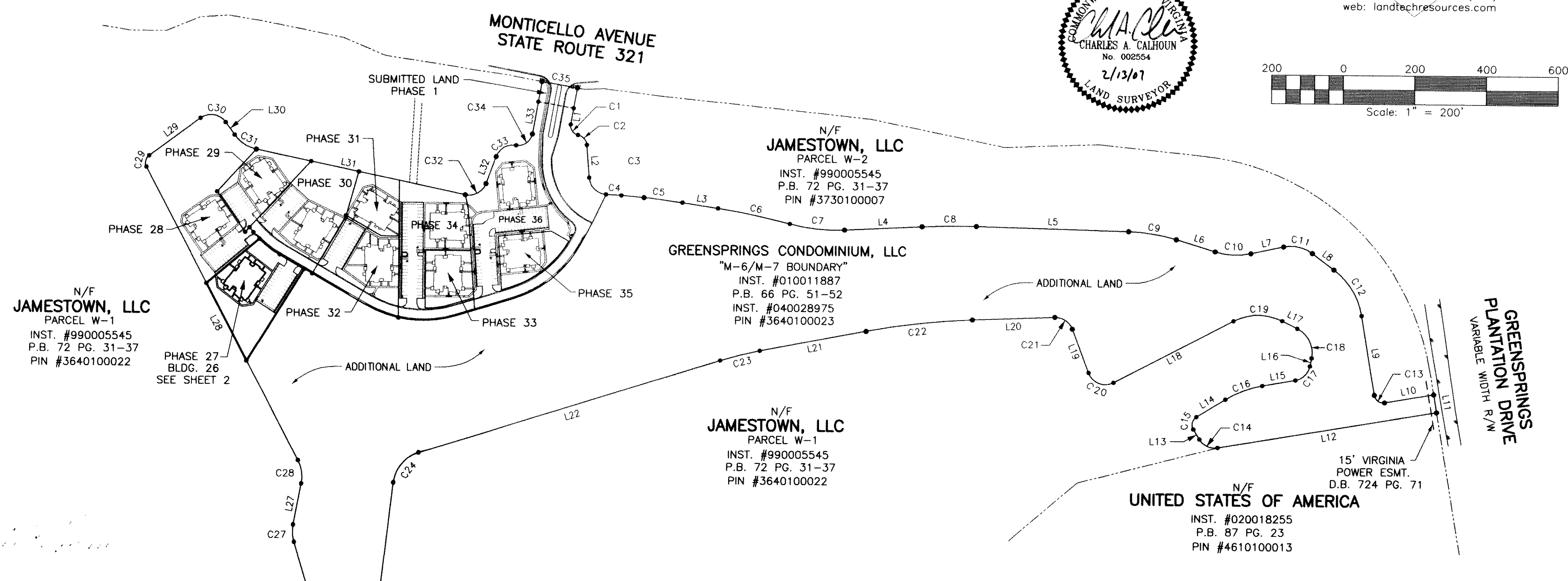

N/F JAMESTOWN, LLC
PARCEL W-1
INST. #990005545
P.B. 72 PG. 31-37
PIN #3640100022

N/F JAMESTOWN, LLC
PARCEL W-2
INST. #990005545
P.B. 72 PG. 31-37
PIN #3730100007

GREENSPRINGS CONDOMINIUM, LLC
"M-6/M-7 BOUNDARY"
INST. #010011887
P.B. 66 PG. 51-52
INST. #040028975
PIN #3640100023

N/F JAMESTOWN, LLC
PARCEL W-1
INST. #990005545
P.B. 72 PG. 31-37
PIN #3640100022

N/F UNITED STATES OF AMERICA
INST. #020018255
P.B. 87 PG. 23
PIN #4610100013

LINE TABLE

NO.	DIRECTION	DISTANCE	NO.	DIRECTION	DISTANCE
L1	S 10°04'11" W	45.81'	L20	S 87°43'12" W	229.54'
L2	S 04°25'40" E	91.52'	L21	S 79°10'54" W	301.59'
L3	S 81°03'41" E	100.04'	L22	S 72°40'44" W	877.59'
L4	N 87°05'31" E	215.95'	L23	S 06°41'22" W	435.64'
L5	S 88°34'41" E	424.78'	L24	S 89°50'44" W	75.26'
L6	S 73°08'06" E	113.80'	L25	N 16°57'11" W	262.26'
L7	N 78°00'05" E	92.81'	L26	N 10°40'20" E	117.61'
L8	S 53°26'07" E	75.47'	L27	N 27°46'32" W	919.00'
L9	S 09°32'43" E	223.83'	L28	S 53°37'13" E	177.26'
L10	N 80°27'17" E	139.51'	L29	S 35°41'17" E	42.89'
L11	S 09°32'44" E	50.00'	L30	S 78°11'39" E	594.86'
L12	S 80°27'15" W	619.00'	L31	N 20°36'57" E	80.29'
L13	N 31°44'13" W	32.62'	L32	N 10°04'12" E	91.10'
L14	N 58°46'51" E	94.11'	L33	N 10°04'11" E	57.08'
L15	N 79°48'18" E	93.59'	L34	S 10°04'11" W	57.09'
L16	N 11°12'13" E	23.14'	L35	N 79°55'49" W	100.00'
L17	N 63°43'28" W	47.01'	L36	N 79°55'49" W	18.37'
L18	S 62°25'40" W	376.01'	L37	N 11°50'33" E	23.87'
L19	N 20°49'56" W	130.22'	L38	N 46°21'28" E	29.80'
			L39	S 10°04'11" W	47.88'

2 Large (11x17) Plats Recorded
Herewith as # 070004793

STATE OF VIRGINIA, JAMES CITY COUNTY
IN THE CLERKS OFFICE OF THE CIRCUIT COURT FOR JAMES CITY COUNTY THIS 30 DAY OF February, 2007, at 1:47 p.m.
THIS MAP WAS PRESENTED AND ADMITTED TO RECORD AS THE LAW DIRECTS IN INSTRUMENT #070004793
TESTE RETSY B. WOOLRIDGE, CLERK OF CIRCUIT COURT
BY Joe C. Hallman Dep. CLERK

SURVEYORS CERTIFICATE
I HEREBY CERTIFY THAT TO THE BEST OF MY KNOWLEDGE OR BELIEF, THIS PLAT IS ACCURATE AND COMPLIES WITH THE PROVISIONS OF SECTION 55-79.58 (A) OF THE CODE OF VIRGINIA 1950 AS AMENDED AND THAT ALL UNITS DEPICTED HEREON HAVE BEEN SUBSTANTIALLY COMPLETED.
Charles A. Calhoun
STATE CERTIFIED LAND SURVEYOR
2/13/07
DATE

GENERAL NOTES

1. THIS PLAT WAS PRODUCED WITHOUT A TITLE REPORT AND MAY NOT REFLECT ALL EASEMENTS, SETBACKS, RESTRICTIONS, ETC. AFFECTING PROPERTY.
2. THIS PROPERTY APPEARS TO FALL IN ZONE "X" AS SHOWN ON COMMUNITY PANEL 510201 0030 B DATED FEBRUARY 6, 1991
3. ALL UNITS TO BE SERVED BY PUBLIC WATER AND SEWER.
4. ALL IMPROVEMENTS SHOWN ARE TAKEN FROM SITE PLAN
5. ALL LAND AND IMPROVEMENTS OUTSIDE OF BUILDING 26 AND WITHIN PHASE 27 SHALL BE KNOWN AS COMMON ELEMENT.
6. BUILDING PLANS RECORDED IN INSTRUMENT #060003572.