

#064153

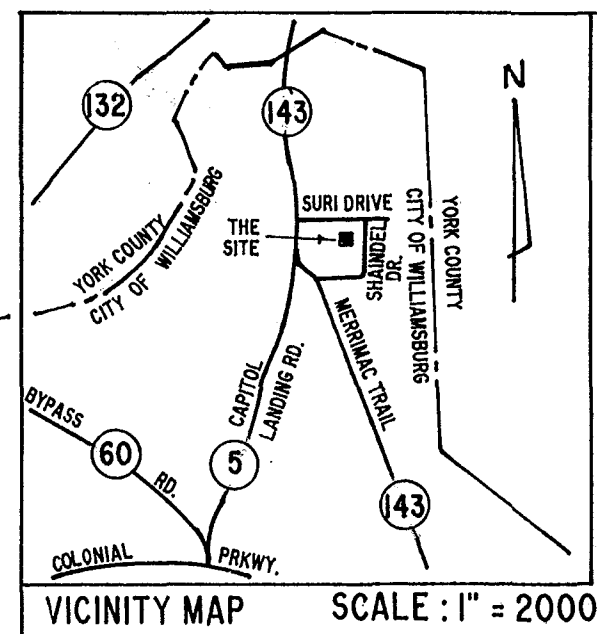

**BOUNDARY LINE ADJUSTMENT
BETWEEN
LOT 65, BRANDYWINE AT WILLIAMSBURG,
PHASE II-C (DOC. NO. 032751)
AND
LOT 71, BRANDYWINE AT WILLIAMSBURG,
PHASE I-B (P.B. 77, PAGE 44-46)
WILLIAMSBURG, VIRGINIA**

JUNE 20, 2006 SCALE: 1" = 20'

**CAMPBELL LAND SURVEYING, INC.
P. O. BOX 855
YORKTOWN, VIRGINIA 23692
890-0837**

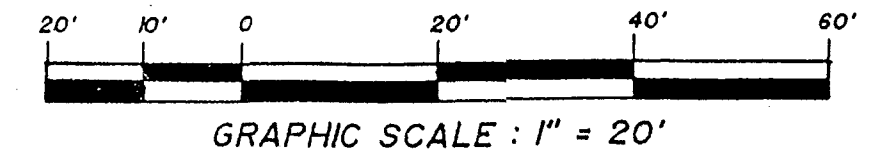

OWNER'S CERTIFICATE

THIS IS TO CERTIFY THAT THIS BOUNDARY LINE ADJUSTMENT IS WITH THE FREE CONSENT AND IN ACCORDANCE WITH THE DESIRES AND WISHES OF THE UNDERSIGNED OWNERS AND PROPRIETORS.

[Signature] 15 SEP 06
LOT 65 ANGELO H. GALINDO DATE
[Signature] 15 Sep 06
LOT 65 SAGAY L.J. GALINDO DATE
[Signature] 15-Sept 06
LOT 71 SUSAN McHENRY DATE

CERTIFICATE OF NOTARIZATION

COMMONWEALTH OF VIRGINIA
CITY OF WILLIAMSBURG

I, Elsie B Whitfield
A NOTARY PUBLIC IN AND FOR THE CITY AND STATE AFORESAID,
HEREBY CERTIFY THAT THE ABOVE NAMED PERSONS WHOSE
NAMES ARE SIGNED TO THE FOREGOING WRITING HAVE
ACKNOWLEDGED THE SAME BEFORE ME IN MY CITY AND STATE
AFORESAID.
GIVEN UNDER MY HAND THIS 15th DAY OF September
2006.

[Signature]
NOTARY PUBLIC

MY COMMISSION EXPIRES 11-30-2006

CERTIFICATION OF SOURCE OF TITLE

THIS IS TO CERTIFY THAT THE LAND EMBRACED IN THIS BOUNDARY LINE ADJUSTMENT IS IN THE NAMES OF:

LOT 65 - ANGELO H. GALINDO AND SAGAY L.J. GALINDO AND WAS ACQUIRED FROM CONDOR PROPERTIES AT WILLIAMSBURG, LLC, A VIRGINIA LIMITED LIABILITY COMPANY, BY DEED DATED JULY 14, 2005, AND RECORDED AS DOCUMENT NUMBER 051213.

LOT 71 - SUSAN McHENRY, AND WAS ACQUIRED FROM DIHN V. AND HOAN T. PHAM BY DEED DATED MARCH 5, 2004, AND RECORDED AS DOCUMENT NUMBER 040482.

THE ABOVE DEEDS ARE RECORDED IN THE CLERK'S OFFICE OF THE CIRCUIT COURT OF THE CITY OF WILLIAMSBURG / JAMES CITY COUNTY, VIRGINIA.

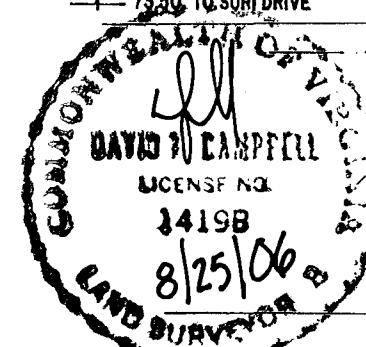

SURVEYOR'S CERTIFICATE

I HEREBY CERTIFY THAT TO THE BEST OF MY KNOWLEDGE AND BELIEF, THIS PLAT COMPLIES WITH ALL THE REQUIREMENTS OF THE CITY COUNCIL AND ORDINANCES OF THE CITY OF WILLIAMSBURG, VIRGINIA, REGARDING THE PLATTING OF SUBDIVISIONS WITHIN THE CITY.

[Signature]
DAVID P. CAMPBELL, L.S. 1419B

CERTIFICATE OF APPROVAL

THIS BOUNDARY LINE ADJUSTMENT IS APPROVED BY THE UNDERSIGNED IN ACCORDANCE WITH EXISTING SUBDIVISION REGULATIONS AND MAY BE ADMITTED TO RECORD.

[Signature] 10/2/06
AGENT FOR CITY OF WILLIAMSBURG DATE

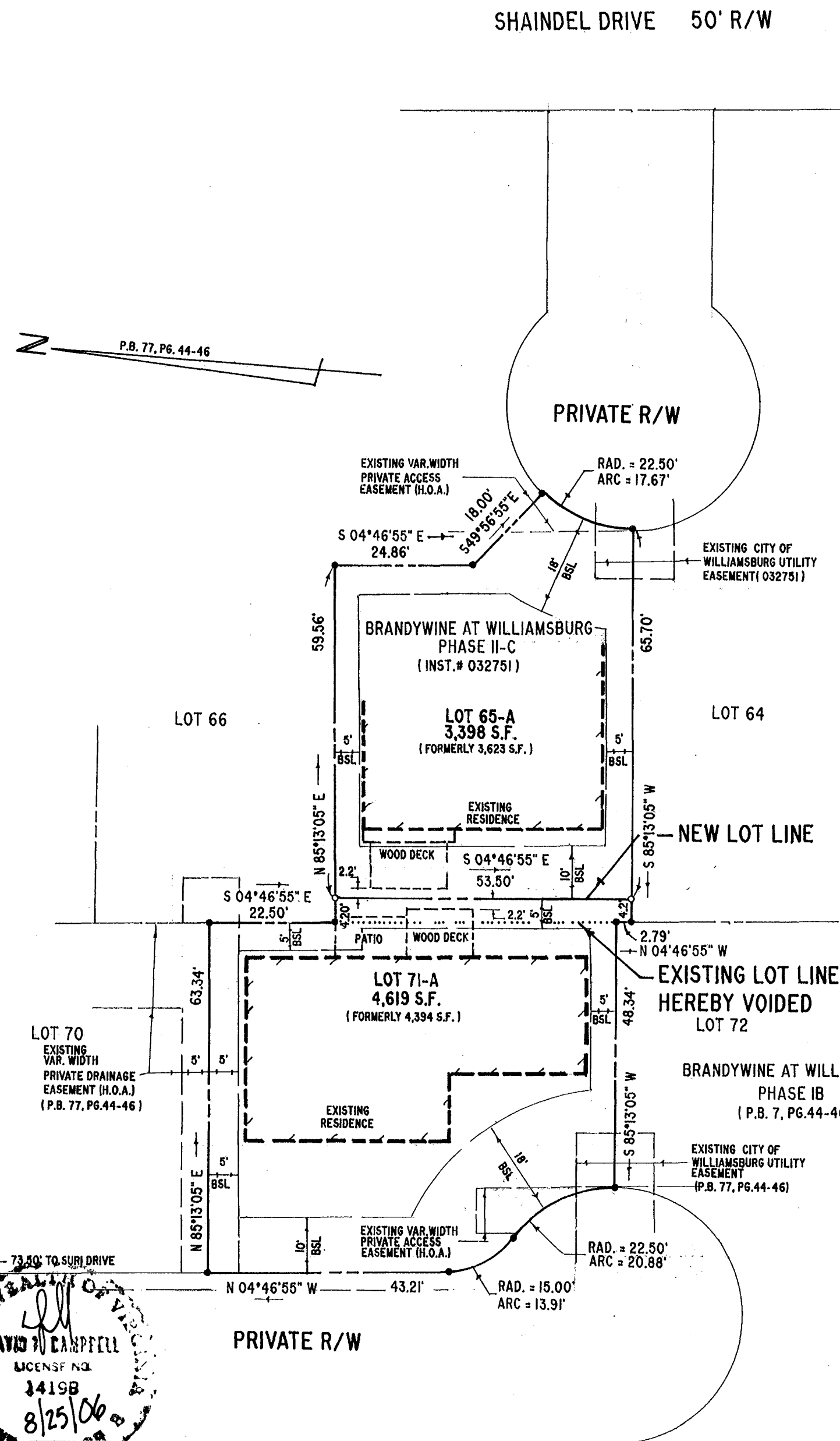

LEGEND

- PROPERTY LINE
- - - BUILDING SETBACK LINE
- IRON ROD FOUND
- IRON ROD SET
- - - EASEMENT LINE

SITE STATISTICS

THIS PROPERTY APPEARS TO BE LOCATED IN ZONE X AS SHOWN ON FLOOD INSURANCE RATE MAP 510294 0005 B DATED 3/2/94

	LOT 65	LOT 71
NEW LOT DESIGNATION:	LOT 65-A	LOT 71-A
ADDRESS:	108 SHAINDEL DRIVE	228 SURI DRIVE
PARCEL I.D.:	379-01-2C-065	378-04-1B-071
ZONING:	PDR	PDR

TOTAL AREA OF BOUNDARY LINE ADJUSTMENT = 8,017 S.F.

Large/Small Plat(s) Recorded herewith as # 064153

City of Williamsburg & County of James City
Circuit Court: This PLAT was recorded on
6 December 2006
at 1:37 AM/PM, PG 1
DOCUMENT # 064153
BETSY B. WOOLRIDGE, CLERK
[Signature] Clerk

COMMONWEALTH OF VIRGINIA
CITY OF WILLIAMSBURG

IN THE CLERK'S OFFICE OF THE CIRCUIT COURT OF THE CITY OF WILLIAMSBURG, VIRGINIA, THIS 6th DAY OF December, 2006, THE MAP SHOWN HEREON WAS PRESENTED AND ADMITTED TO RECORD AS THE LAW DIRECTS.

TESTE: *[Signature]* Clerk
[Signature] CLERK
DOCUMENT NUMBER: 064153