

**SURVEYOR'S CERTIFICATE**  
 I HEREBY CERTIFY THAT TO THE BEST OF MY KNOWLEDGE AND BELIEF, ALL OF THE REQUIREMENTS OF THE APPLICABLE CODES AND REGULATIONS OF THE CITY OF WILLIAMSBURG, VIRGINIA, REGARDING THE PLATTING OF SUBDIVISIONS WITHIN THE CITY HAVE BEEN COMPLIED WITH.



*Peter Farrell*  
 PETER FARRELL, LS  
 10-5-06  
 DATE

**OWNER'S CERTIFICATE (COLONIAL WILLIAMSBURG FOUNDATION)**

THE SUBDIVISION SHOWN ON THIS PLAT IS WITH THE FREE CONSENT AND IN ACCORDANCE WITH THE DESIRE OF THE UNDERSIGNED OWNER(S), PROPRIETOR(S), AND OR TRUSTEE(S).

*Victoria Gussman*  
 SIGNATURE  
 10-11-06  
 DATE

**VICTORIA GUSSMAN** DIRECTOR, PROPERTY RESOURCES + PLANNING  
 NAME PRINTED TITLE

**CERTIFICATE OF NOTARIZATION**

STATE OF Virginia  
 CITY/COUNTY OF Williamsburg  
 I, (PRINT) Jo Brooks A NOTARY PUBLIC IN AND FOR THE CITY/COUNTY AND STATE AFORESAID, DO HEREBY CERTIFY THAT THE PERSON(S) WHOSE NAME(S) IS/ARE SIGNED TO THE FOREGOING WRITING HAS/HAVE ACKNOWLEDGED THE SAME BEFORE ME IN THE CITY/COUNTY AFORESAID. GIVEN UNDER MY NAME THIS 11 DAY OF October, 2006.  
 MY COMMISSION EXPIRES 11/30/08

*Jo Brooks*  
 (SIGNATURE)

#064113

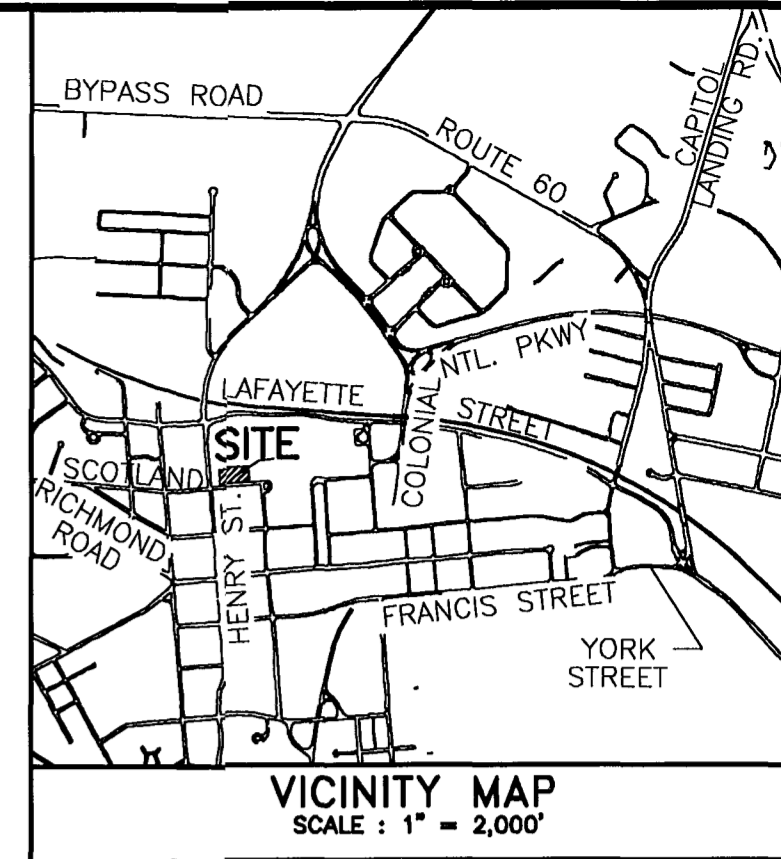
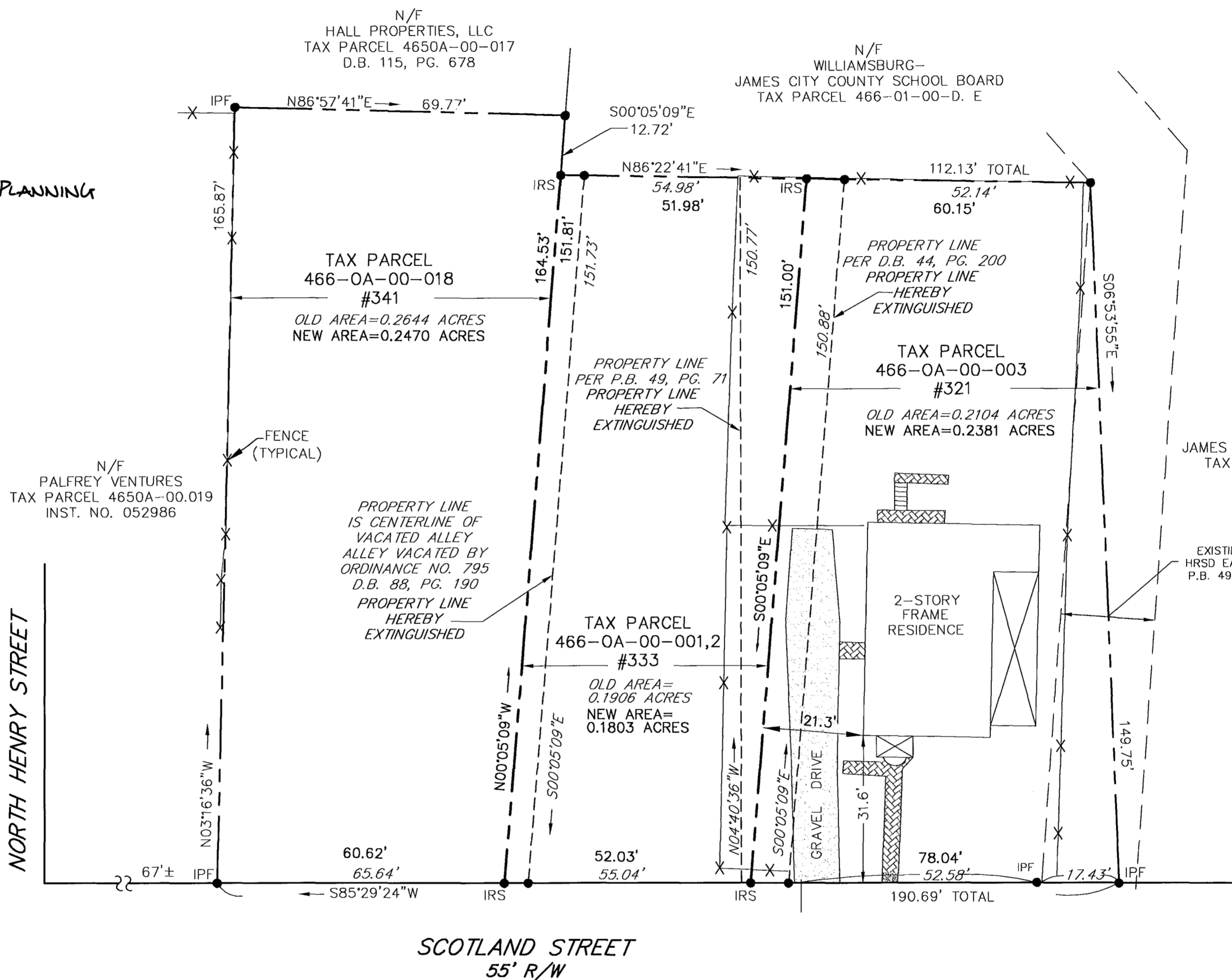

**CERTIFICATE OF APPROVAL**

THIS SUBDIVISION OF PROPERTY AS SHOWN HEREON IS APPROVED BY THE UNDERSIGNED IN ACCORDANCE WITH EXISTING SUBDIVISION REGULATIONS AND MAY BE ADMITTED TO RECORD.

11/15/06  
 DATE  
*Reed T. Nantz*  
 AGENT OR REPRESENTATIVE OF GOVERNING BODY

STATE OF VIRGINIA, CITY OF WILLIAMSBURG  
 IN THE CLERK'S OFFICE OF THE CIRCUIT COURT OF THE CITY OF WILLIAMSBURG THIS 13<sup>th</sup> DAY OF December, 2006. THE MAP SHOWN HEREON WAS PRESENTED AND ADMITTED TO THE RECORD AS THE LAW DIRECTS.

TESTE: **BETSY B. WOOLRIDGE, CLERK**  
 CLERK  
 DOCUMENT NO. # 064113

Large/Small Plat(s) Recorded  
 herewith as # 064113

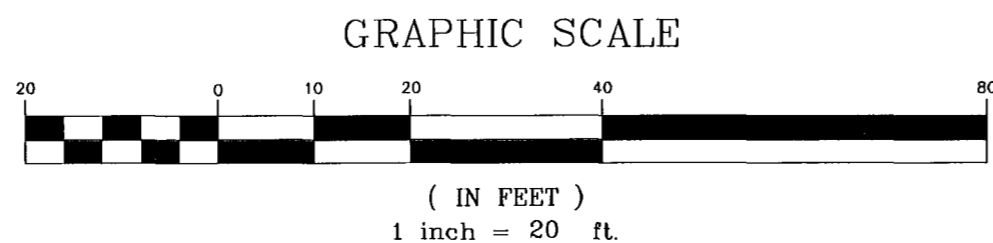

City of Williamsburg & County of James City  
 Circuit Court: This PLAT was recorded on 1 December 2006  
 at 3:17 AM/PM, P.B. PG  
 DOCUMENT # 064113  
 BETSY B. WOOLRIDGE, CLERK  
*Betsy B. Woolridge* Clerk

PLAT SHOWING  
 BOUNDARY LINE ADJUSTMENT  
 BETWEEN THE PROPERTY OF  
 THE COLONIAL WILLIAMSBURG  
 FOUNDATION

CITY OF WILLIAMSBURG, VIRGINIA  
 DATE: 10/05/06 SCALE: 1"=20'

REFERENCES:  
 P.B. 49, PG. 71  
 D.B. 44, PG. 200 (PLAT)  
 D.B. 88, PG. 190  
 D.B. 44, PG. 196 (SOURCE DEED)

**LANDMARK  
 DESIGN GROUP**  
 Engineers • Planners • Surveyors  
 Landscape Architects • Environmental Consultants

4029 Ironbound Road  
 Suite 100  
 Williamsburg, VA 23188  
 Tel. (757) 253-2975  
 Fax (757) 229-0049  
 Email: lmdg@landmarkdg.com

5544 Greenwich Road  
 Suite 200  
 Virginia Beach, VA 23462  
 Tel. (757) 493-2000  
 Fax (757) 493-7933  
 Email: lmdg@landmarkdg.com