

# #061743

MATCHLINE SEE SHEET 2 OF 4

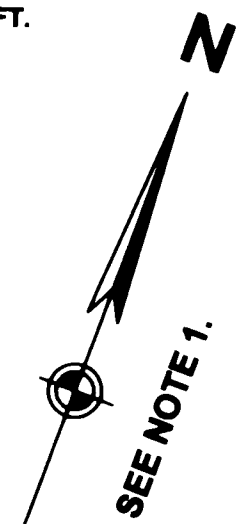
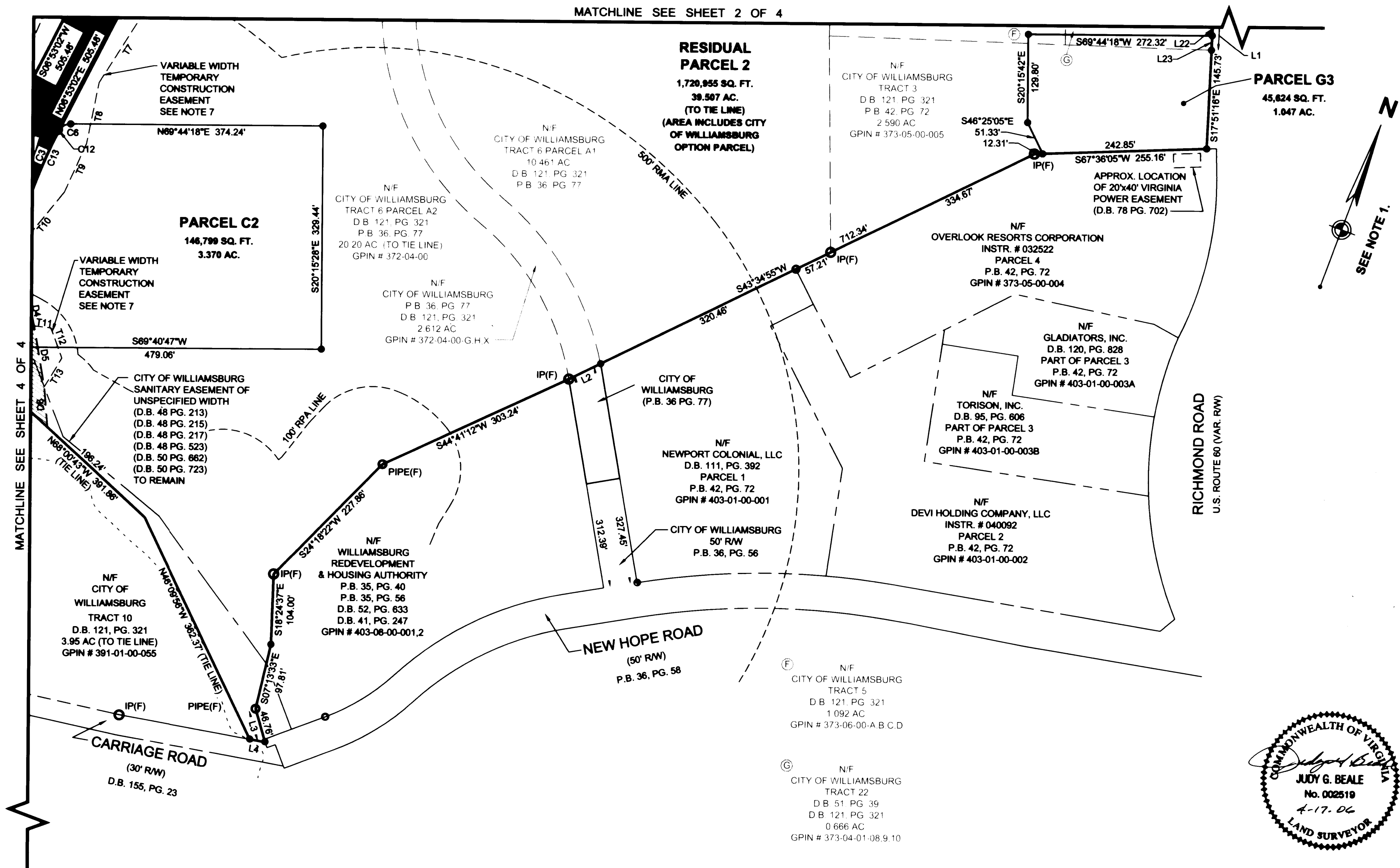

MATCHLINE SEE SHEET 4 OF 4

### LEGEND

- IP(S) IRON PIN TO BE SET
- IP(F) IRON PIN FOUND
- NAIL(S) NAIL TO SET SET
- ⊙ NAIL(F) NAIL FOUND
- PIPE(F) IRON PIPE FOUND
- INDICATES LOT & PARCEL LINES HEREBY VACATED
- INDICATES R-O-W LINES HEREBY VACATED

SEE SHEET 1 OF 4 NOTES & CERTIFICATIONS

SUBDIVISION  
OF PROPERTY OF  
**CITY OF WILLIAMSBURG, VA**  
(D.B. 121 PG. 321, INSTR. No. 98769, INSTR. No. 031671 & INSTR. No. 040340)  
IRONBOUND ROAD & RICHMOND ROAD  
WILLIAMSBURG, VIRGINIA

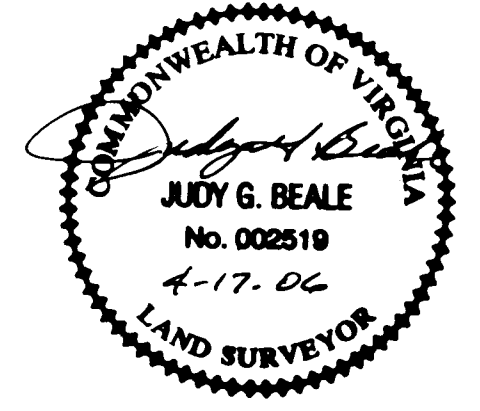

	<b>WOOLPERT, INC.</b>	DES. <u>N/A</u>	JOB NO. <u>62896.04</u>
	415 PORT CENTRE PARKWAY SUITE 101 PORTSMOUTH, VA 23704-4924 TEL: 757.399.6882 FAX: 757.399.6869	DRN. <u>RDA</u>	SCALE <u>1"=100'</u>
		CKD. <u>JGB</u>	DATE <u>12-17-05</u>
			SHEET NO. <u>3</u> OF <u>4</u>
			FILE NO. <u>Prelim_sub1_v2.dwg</u>

VIRGINIA: 4 Large/Small Plat(s) Recorded  
herein as # 061743  
IN THE CLERK'S OFFICE OF THE CIRCUIT COURT OF THE CITY OF WILLIAMSBURG,  
VIRGINIA ON THIS 25 DAY OF April, 2006, THIS PLAT WAS RECEIVED AND  
ADMITTED TO RECORD IN MAP BOOK \_\_\_\_\_ AT PAGE \_\_\_\_\_ AT 3:37 p.m.  
TESTED: Sheila Holloman DEP. CLERK  
METEY B. WOOLIDGE, CLERK OF CIRCUIT COURT

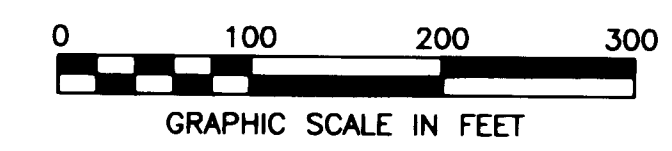

REVISIONS:

04-13-06	PER CLIENT COMMENTS.
04-07-06	PER CLIENT COMMENTS.
03-13-06	PER CITY COMMENTS.
03-08-06	PER CLIENT COMMENTS.
12-27-05	PER CITY COMMENTS.