

#060022197

P.B. 30, PG. 1

N/F
JOHNATHAN KINNEY, TRS.
TAX PARCEL 040100010
ZONED: A1

N/F
DZULA
TAX PARCEL 0320100004
ZONED: A1

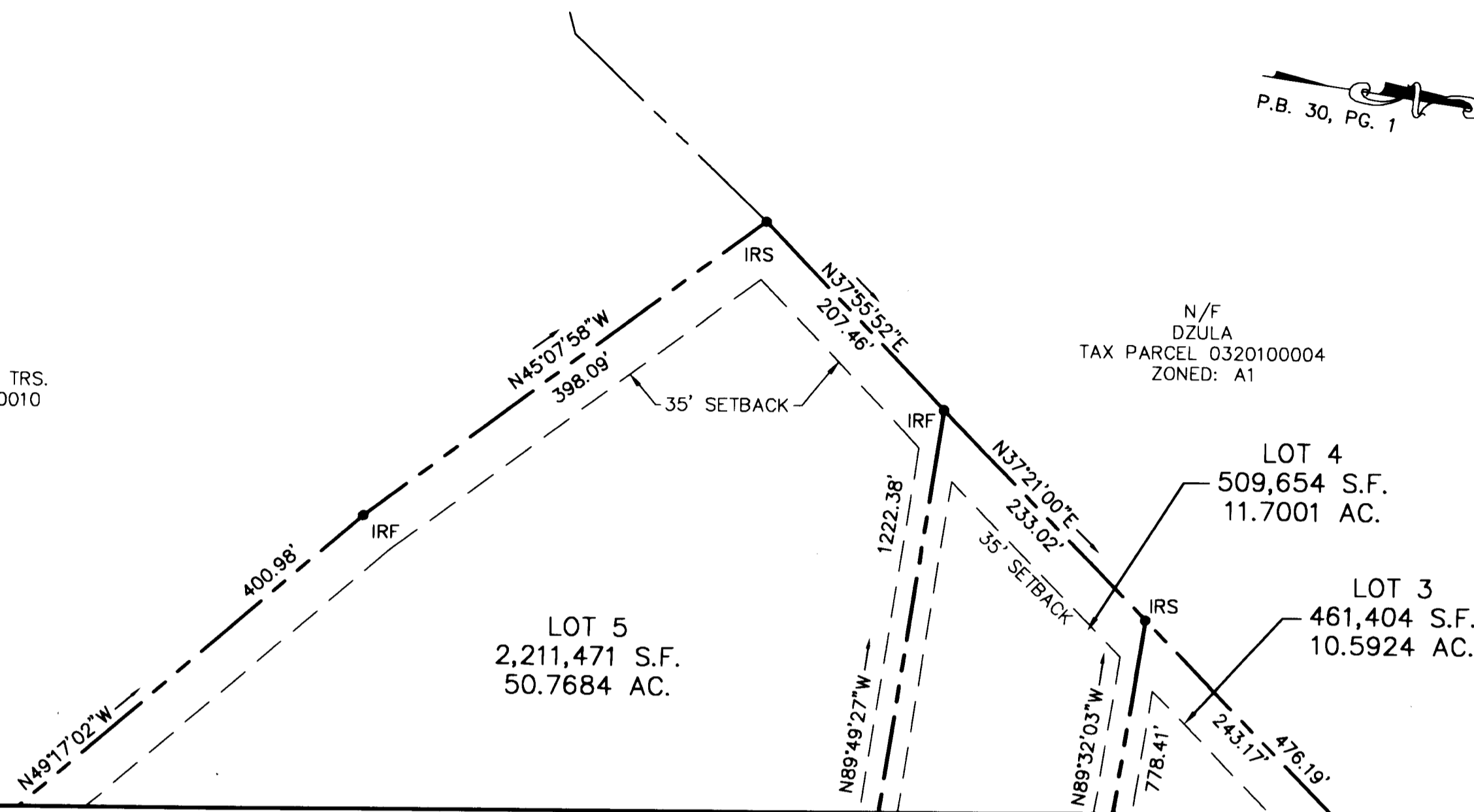

MATCHLINE SEE SHEET 4

City of Williamsburg & County of James City
 Circuit Court: This PLAT was recorded on
31 August 2006
 at 10:44 AM PM, PB PG
 DOCUMENT # 060022197
 BETSY B. WOOLRIDGE, CLERK
Betsy B. Woolridge Clerk

PLAT OF CORRECTION
SUBDIVISION OF
LOTS 1, 2, 3, 4 & 5
BEING THE PROPERTY OF
TOANO BUSINESS CENTRE, L.L.C.
RECORDED AS DOC. NO. 050008445

STONEHOUSE DISTRICT,
JAMES CITY COUNTY, VIRGINIA
DATE: AUG. 2, 2006 **SCALE 1"=100'**
SHEET 5 OF 5

5 Large/Small Plat(s) Recorded
 herewith as # 060022197

THIS PLAT CORRECTS THE EXISTING PROPERTY
 LINE FROM POINT "A" TO "B" BETWEEN LOT 5
 AND THE PROPERTY NOW OR FORMERLY
 JOHNATHAN KINNEY, TRS.
 THE AREA OF LOT 5 IS REVISED ACCORDINGLY.

GRAPHIC SCALE



(IN FEET)
 1 inch = 100 ft.



LANDMARK
DESIGN GROUP
 Engineers • Planners • Surveyors
 Landscape Architects • Environmental Consultants

4029 Ironbound Road
 Suite 100
 Williamsburg, VA 23188
 Tel. (757) 253-2975
 Fax (757) 229-0049
 Email: lmdg@landmarkdg.com

5544 Greenwich Road
 Suite 200
 Virginia Beach, VA 23462
 Tel. (757) 473-2000
 Fax (757) 497-7933
 Email: lmdg@landmarkdg.com

DRAWN BY : AST
 CHKD. BY : PF

PROJ. NO. : 2004085-100.03
 DWG. NO. : 15610AW

2004085-100.03 Brown-Cowles Boundary Survey-Cowles-FIRST-SUBD