

#060022197

MATCHLINE SEE SHEET 5

P.B. 30, PG. 1

GRAPHIC SCALE

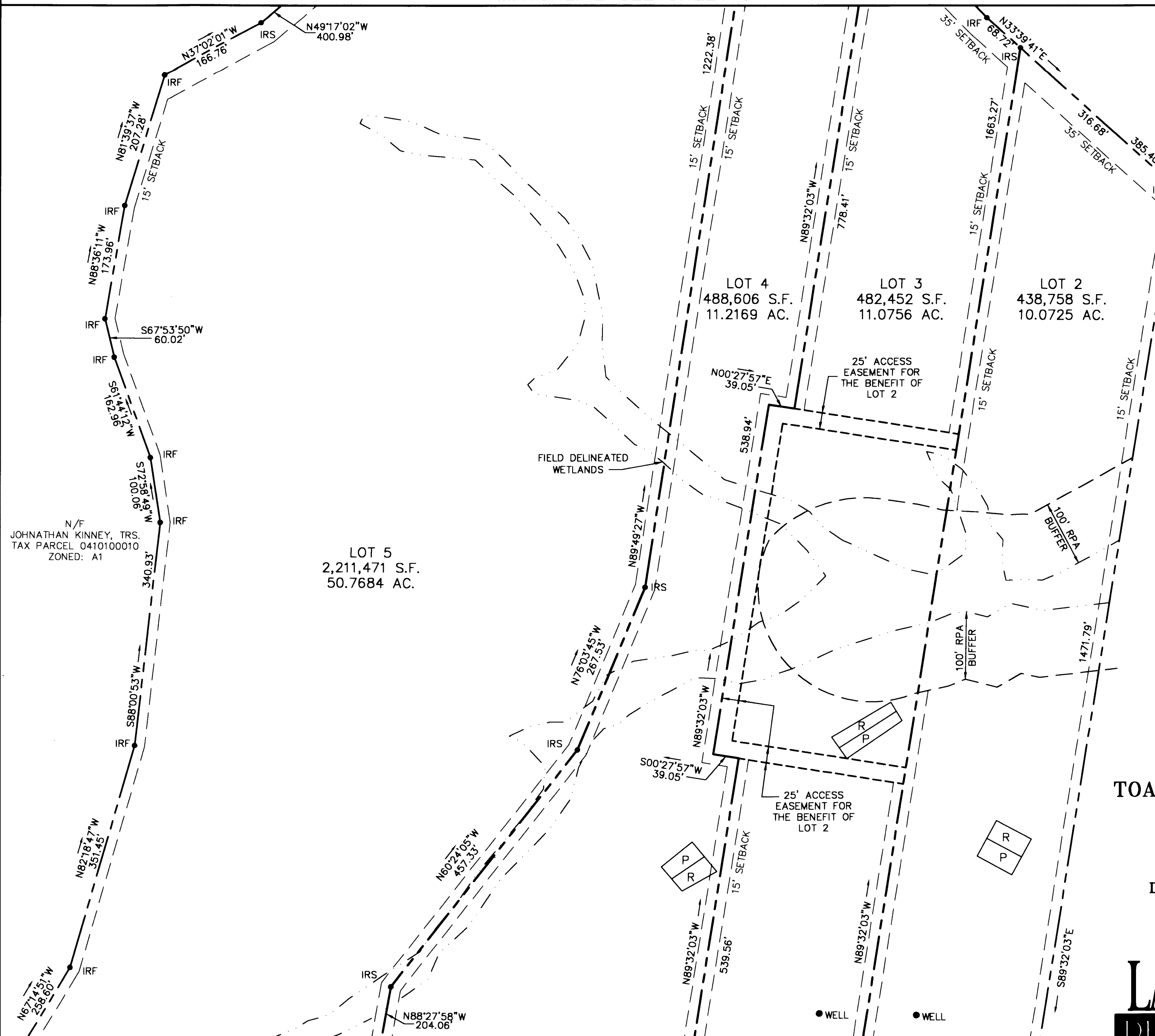
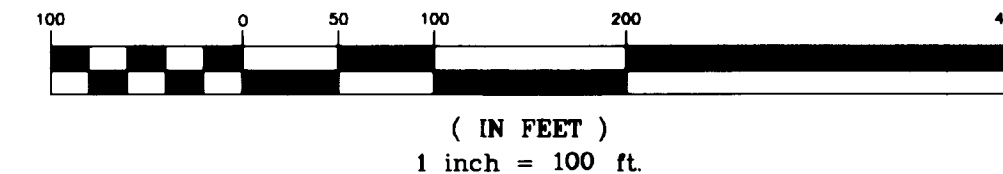

City of Williamsburg & County of James City  
Circuit Court: This PLAT was recorded on  
31 August 2006  
at 10:44 AM P.M. PB. PG.  
DOCUMENT # 060022197  
BETSY B. WOOLRIDGE, CLERK  
*Betsy B. Woolridge* Clerk

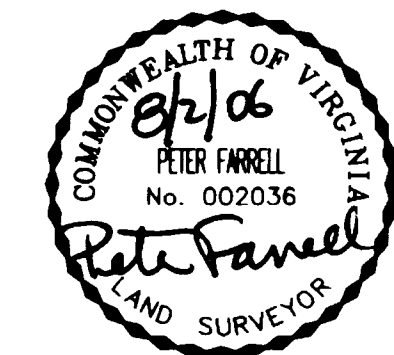

N/F  
DZULA  
TAX PARCEL 0410100003  
ZONED: A1

THIS PLAT CORRECTS THE EXISTING PROPERTY LINE FROM POINT "A" TO "B" BETWEEN LOT 5 AND THE PROPERTY NOW OR FORMERLY JOHNATHAN KINNEY, TRS. THE AREA OF LOT 5 IS REVISED ACCORDINGLY.

**PLAT OF CORRECTION**  
**SUBDIVISION OF**  
**LOTS 1, 2, 3, 4 & 5**  
**BEING THE PROPERTY OF**  
**TOANO BUSINESS CENTRE, L.L.C.**  
**RECORDED AS DOC. NO. 050008445**

**STONEHOUSE DISTRICT,**  
**JAMES CITY COUNTY, VIRGINIA**  
DATE: AUG. 2, 2006 SCALE: 1"=100'  
SHEET 4 OF 5  
5 Large/Small Plat(s) Recorded  
herewith as # 060022197

**LANDMARK**  
**DESIGN GROUP**  
Engineers • Planners • Surveyors  
Landscape Architects • Environmental Consultants

4029 Ironbound Road  
Suite 100  
Williamsburg, VA 23188  
Tel. (757) 253-2975  
Fax (757) 229-0049  
Email: lmdg@landmarkdg.com  
  
5544 Greenwich Road  
Suite 200  
Virginia Beach, VA 23462  
Tel. (757) 473-2000  
Fax (757) 497-7933  
Email: lmdg@landmarkdg.com

N/F  
JOHNATHAN KINNEY, TRS.  
TAX PARCEL 0410100010  
ZONED: A1

MATCHLINE SEE SHEET 3

2004085-100.03 Brown-Cowles Boundary Survey-FIRST-SUBD