

#060015330

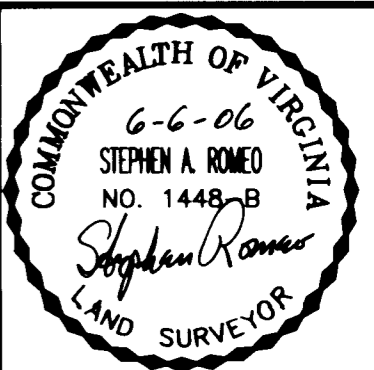
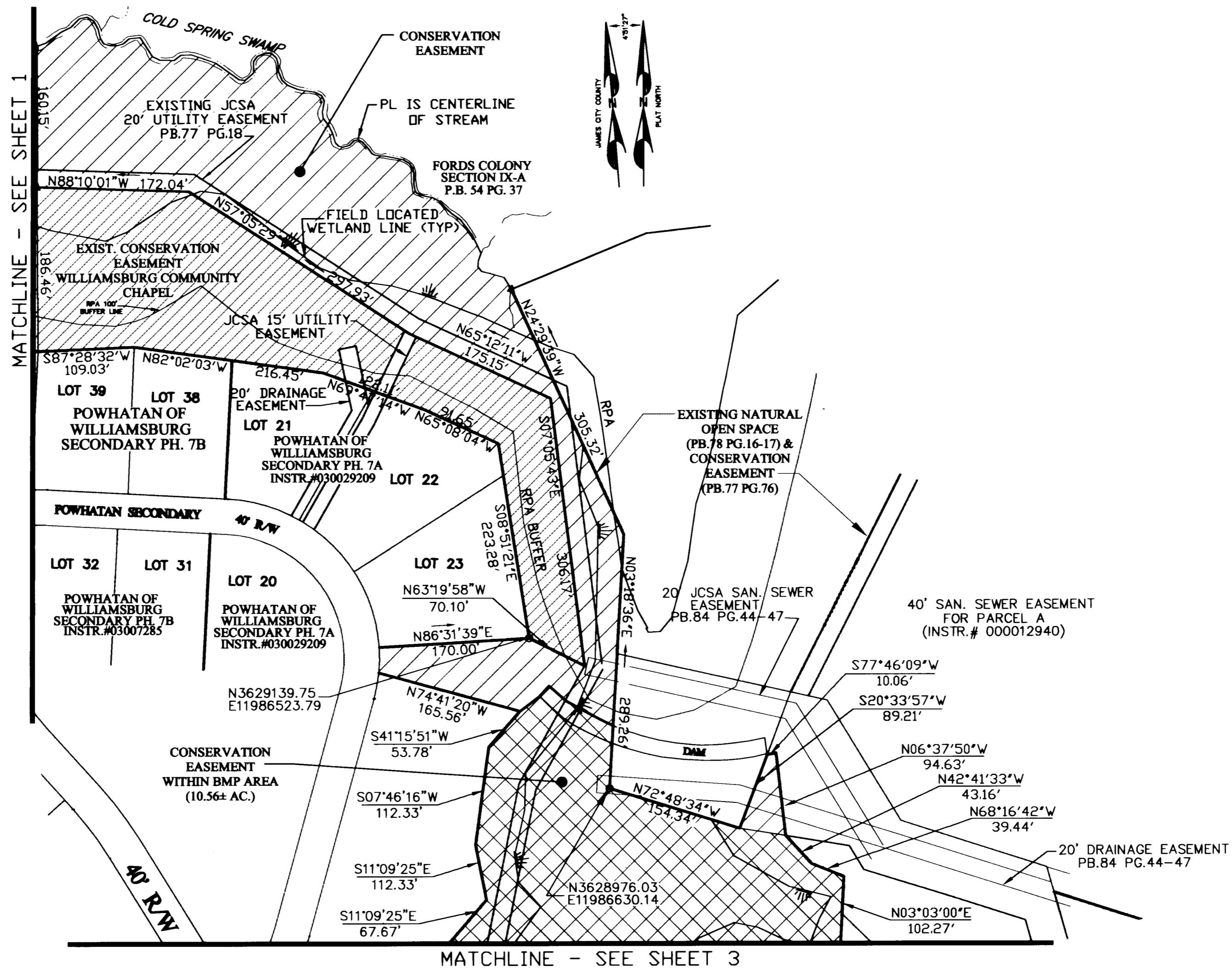

4029 Ironbound Road  
Suite 100  
Williamsburg, VA 23186  
Tel: (757) 253-2875  
Fax: (757) 229-0049  
Email: imdg@landmarkag.com

5544 Greenwich Road  
Suite 200  
Virginia Beach, VA 23462  
Tel: (757) 473-2000  
Fax: (757) 497-7933  
Email: imdg@landmarkag.com

**LANDMARK**  
**DESIGN GROUP**  
Engineers • Planners • Surveyors  
Landscape Architects • Environmental Scientists

EXHIBIT "A" SHOWING  
PROPERTY OF  
POWHATAN ENTERPRISES, INC.  
CONSERVATION EASEMENT  
TO BE DEDICATED TO  
WILLIAMSBURG LAND CONSERVANCY  
JAMES CITY COUNTY, VIRGINIA

City of Williamsburg & County of James City  
Circuit Court: This PLAT was recorded on  
27 June 2006  
at 10:43 AM/PM PB. — PG. —  
DOCUMENT # 060015330  
BETSY B. WOOLRIDGE, CLERK  
Betsy B. Woolridge Clerk

3 Large/Small Plat(s) Recorded  
herewith as # 060015330

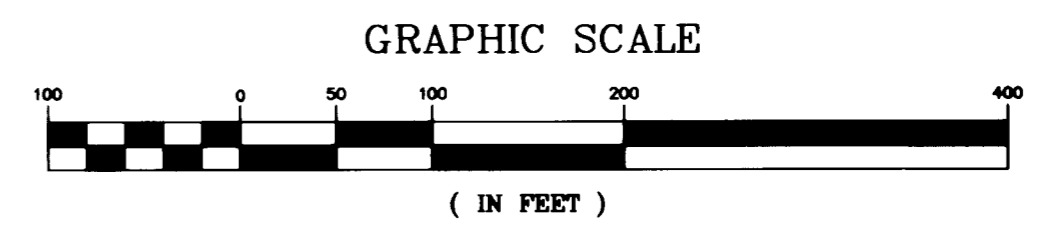

|                             |                            |
|-----------------------------|----------------------------|
| Designed:                   | Date:                      |
| Checked: SAR                | 5/8/06                     |
| File Mgr./Drawn: LFV        | Scale: 1"=50'              |
| Project Number: 1780041-148 | CADD File name: CONSERVWLC |
| Dwg. File No.: 17211 W      |                            |
| Drawing Number              | <b>2</b>                   |