

#050030495

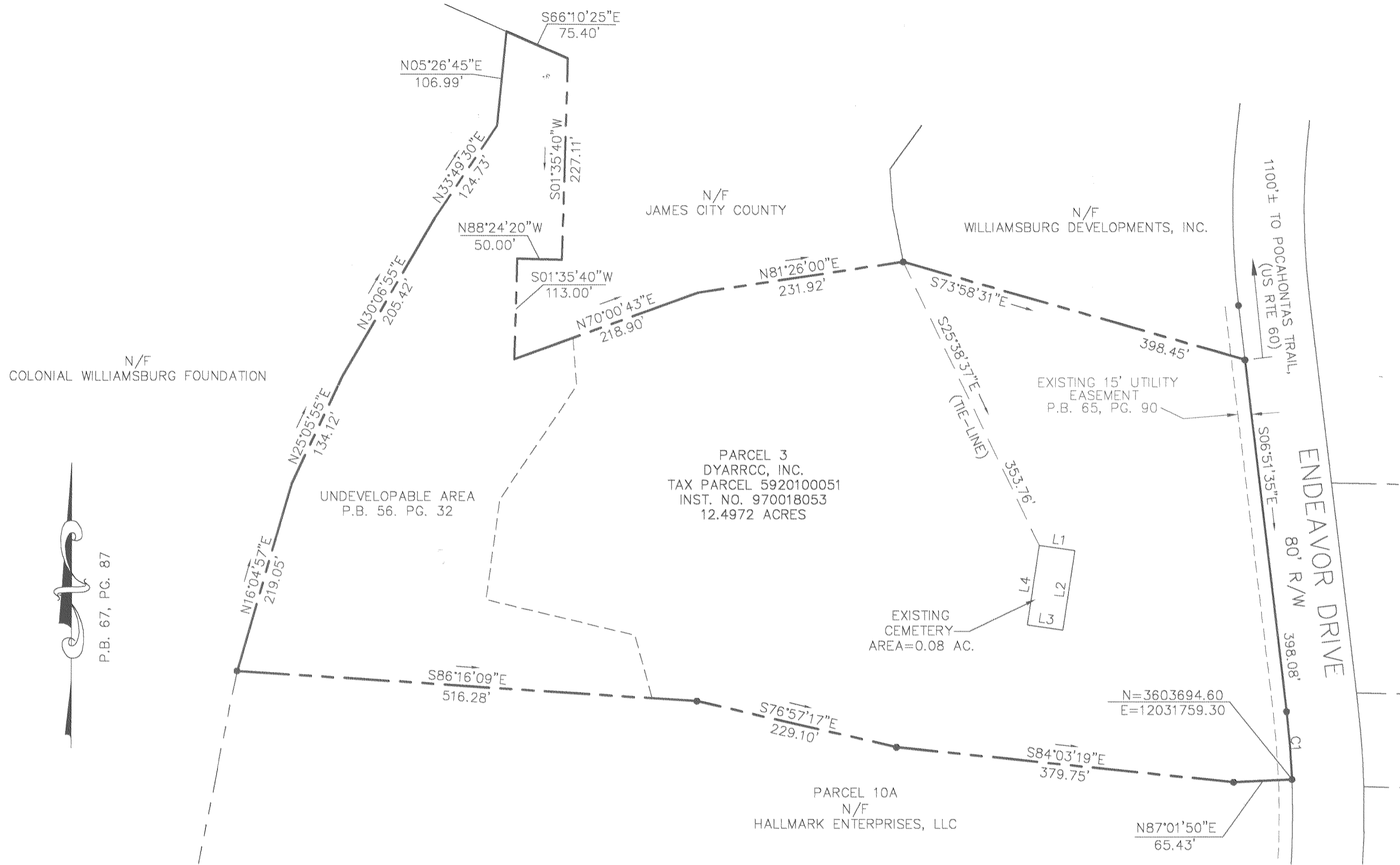

CURVE TABLE						
CURVE	LENGTH	RADIUS	TANGENT	CHORD	CHORD BEARING	DELTA
C1	76.37'	960.00'	38.20'	76.34'	S04°34'51"E	4°33'28"

LINE TABLE		
LINE	LENGTH	BEARING
L1	40.00'	S81°30'09"E
L2	90.00'	S08°29'51"W
L3	40.00'	N81°30'09"W
L4	90.00'	S08°29'51"W

NOTES:
 1. THE PURPOSE OF THIS PLAT OF CORRECTION IS TO CORRECT THE LOCATION, SIZE AND AREA OF THE EXISTING CEMETERY ONLY. THE AREA AND METES AND BOUNDS OF PARCEL 3 ARE NOT AFFECTED. THE ORIGINAL SUBDIVISION PLAT THAT CREATED PARCEL 3 IS RECORDED IN PLAT BOOK 67 AT PAGE 87.
 2. PARCEL 3 HAS BEEN IMPROVED. NONE OF THESE PHYSICAL IMPROVEMENTS HAVE BEEN SHOWN ON THIS PLAT.
 3. THIS PLAT WAS PREPARED WITHOUT THE BENEFIT OF A CURRENT TITLE REPORT AND THEREFORE MAY NOT SHOW ALL ENCUMBRANCES WHICH AFFECT THE SUBJECT PROPERTY.

PREVIOUS OWNER'S CERTIFICATE: (WILLIAMSBURG DEVELOPMENTS, INC.)

THIS PLAT OF CORRECTION IS WITH THE FREE CONSENT AND IN ACCORDANCE WITH THE DESIRE OF THE UNDERSIGNED OWNERS, PROPRIETORS, AND/OR TRUSTEES.
 PREVIOUS OWNER: WILLIAMSBURG DEVELOPMENTS, INC.:

BY: Victoria Gussman 11-2-05
 SIGNATURE DATE
VICTORIA GUSSMAN VILE PRESIDENT
 NAME PRINTED TITLE

CURRENT OWNER'S CERTIFICATE: (DYARRCC, INC.)

THIS PLAT OF CORRECTION IS WITH THE FREE CONSENT AND IN ACCORDANCE WITH THE DESIRE OF THE UNDERSIGNED OWNERS, PROPRIETORS, AND/OR TRUSTEES.
 CURRENT OWNER: DYARRCC, INC.:

BY: Edgar B. Proesch, Jr. Pres. 11/20/05
 SIGNATURE DATE
Edgar B. Proesch, Jr. President
 NAME PRINTED TITLE

CERTIFICATE OF NOTARIZATION:

STATE OF VIRGINIA
 CITY/COUNTY OF WILLIAMSBURG
 I, VIRGINIA B. COOPER A NOTARY PUBLIC IN AND FOR THE CITY/COUNTY AND STATE AFORESAID, DO HEREBY CERTIFY THAT THE PERSONS WHOSE NAMES ARE SIGNED TO THE FOREGOING WRITING HAVE ACKNOWLEDGED THE SAME BEFORE ME IN THE CITY/COUNTY AFORESAID, GIVEN UNDER MY NAME THIS 2nd DAY OF November, 2005. MY COMMISSION EXPIRES Oct. 31, 2009
Virginia B. Cooper
 (SIGNATURE)

CERTIFICATE OF NOTARIZATION:

STATE OF VIRGINIA
 CITY/COUNTY OF JAMES CITY
 I, KIMBERLY G. LAWRY A NOTARY PUBLIC IN AND FOR THE CITY/COUNTY AND STATE AFORESAID, DO HEREBY CERTIFY THAT THE PERSONS WHOSE NAMES ARE SIGNED TO THE FOREGOING WRITING HAVE ACKNOWLEDGED THE SAME BEFORE ME IN THE CITY/COUNTY AFORESAID, GIVEN UNDER MY NAME THIS 28th DAY OF November, 2005. MY COMMISSION EXPIRES Dec. 31, 2005
Kimberly G. Lawry
 (SIGNATURE)

PLAT OF CORRECTION
 SUBDIVISION OF PROPERTY OF
 WILLIAMSBURG DEVELOPMENTS, INC.
 BEING PART OF THE LOCUST GROVE TRACT
 P.B. 67, PG. 87
 SITUATED IN ROBERTS DISTRICT
 JAMES CITY COUNTY, VIRGINIA

DATE: OCTOBER 11, 2005 SCALE: 1"=100'

Large/Small Plat(s) Recorded
 hereunder as # 050030495

City of Williamsburg & County of James City
 Circuit Court: This PLAT was recorded on 22 December 2005
 at 10:48 AM/PM-PB PG
 DOCUMENT # 050030495
 BETSY B. WOOLRIDGE, CLERK
Betsy B. Woolridge Clerk

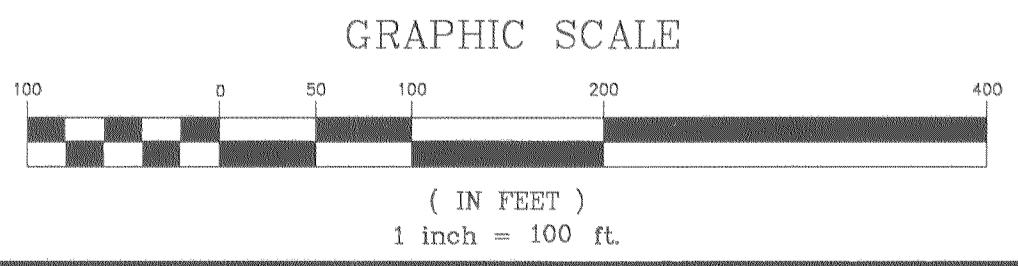

LANDMARK DESIGN GROUP
 Engineers • Planners • Surveyors
 Landscape Architects • Environmental Consultants

4029 Ironbound Road
 Suite 100
 Williamsburg, VA 23188
 Tel. (757) 253-2975
 Fax (757) 229-0049
 Email: lmdg@landmarkdg.com
 5544 Greenwich Road
 Suite 200
 Virginia Beach, VA 23462
 Tel. (757) 473-2000
 Fax (757) 497-7933
 Email: lmdg@landmarkdg.com