

# #050029516

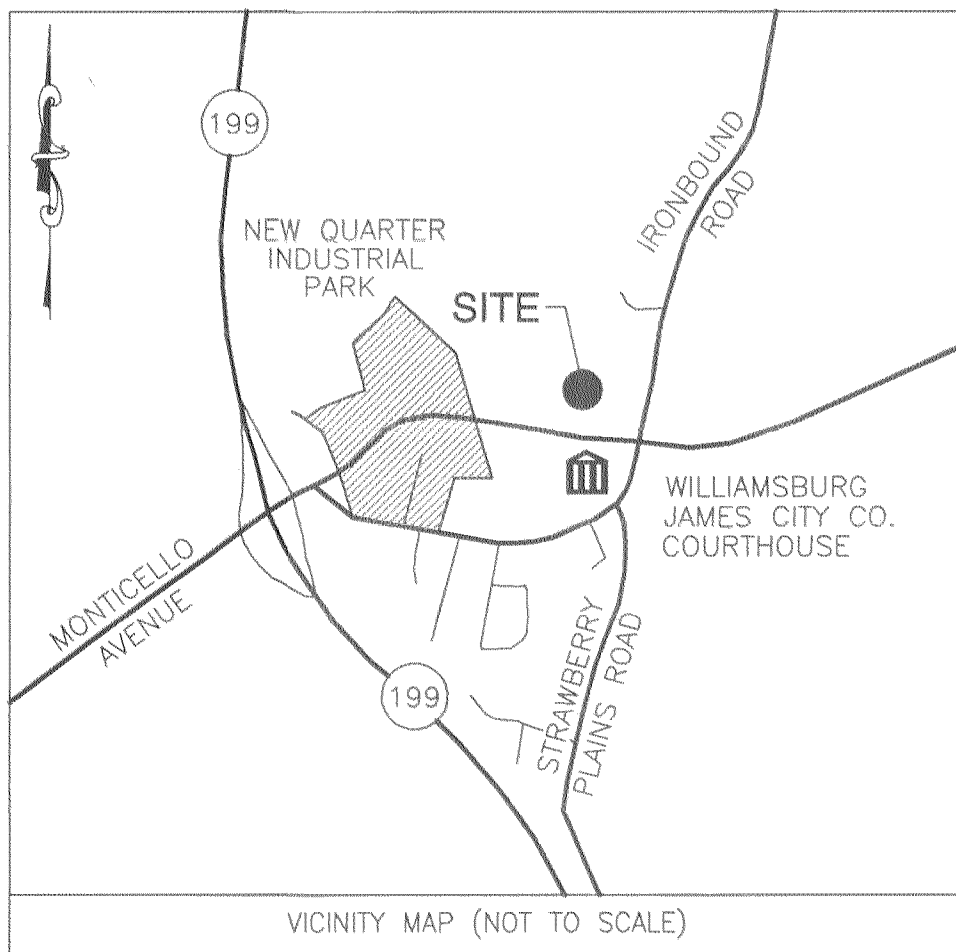

**CERTIFICATE OF SOURCE OF TITLE**

THE PROPERTY SHOWN ON THIS PLAT WAS CONVEYED BY NEW TOWN ASSOCIATES, LLC TO NTT, L.L.C. BY DEED RECORDED IN THE CLERKS OFFICE OF THE CIRCUIT COURT FOR THE COUNTY OF JAMES CITY IN INSTRUMENT NO. 050013829.

**SURVEYORS CERTIFICATE**

I HEREBY CERTIFY THAT TO THE BEST OF MY KNOWLEDGE OR BELIEF, THIS PLAT IS ACCURATE AND COMPLIES WITH THE PROVISIONS OF SECTION 55-79.58 (A) AND (B) OF THE CODE OF VIRGINIA 1950 AS AMENDED AND THAT ALL UNITS DEPICTED HEREON HAVE BEEN SUBSTANTIALLY COMPLETED.

*Chl A. Calhoun*  
 STATE CERTIFIED LAND SURVEYOR      12/12/05  
 DATE

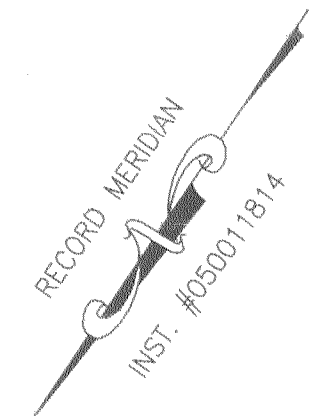

**GENERAL NOTES**

1. THIS PLAT WAS PRODUCED WITH A TITLE REPORT AND MAY NOT REFLECT ALL EASEMENTS, SETBACKS, RESTRICTIONS, ETC. AFFECTING PROPERTY.
2. THIS PROPERTY APPEARS TO FALL IN ZONE "X" AS SHOWN ON COMMUNITY PANEL 510201 0035 B DATED FEBRUARY 6, 1991
3. ALL UNITS TO BE SERVED BY PUBLIC WATER AND SEWER.
4. ALL LAND RESIDUE AND IMPROVEMENTS FROM EXTERIOR BUILDING WALLS TO PROPERTY LINES ARE TO BE KNOWN AS COMMON ELEMENTS.
5. BUILDING DIMENSIONS SHOWN ARE TO OUTSIDE OF BRICK.
6. DUE TO CONSTRUCTION IN PROGRESS AT TIME OF SURVEY, CONCRETE SIDEWALKS, STEPS, AND STOOPS ARE APPROXIMATE.

**PROPERTY INFORMATION**

OWNER: NTT, L.L.C.  
 DESCRIPTION: BLOCK 6 & 7, PARCEL C, NEW TOWN  
 PARCEL ID: 3822400006  
 TOTAL AREA: 14,250 S.F. / 0.327 ACRES

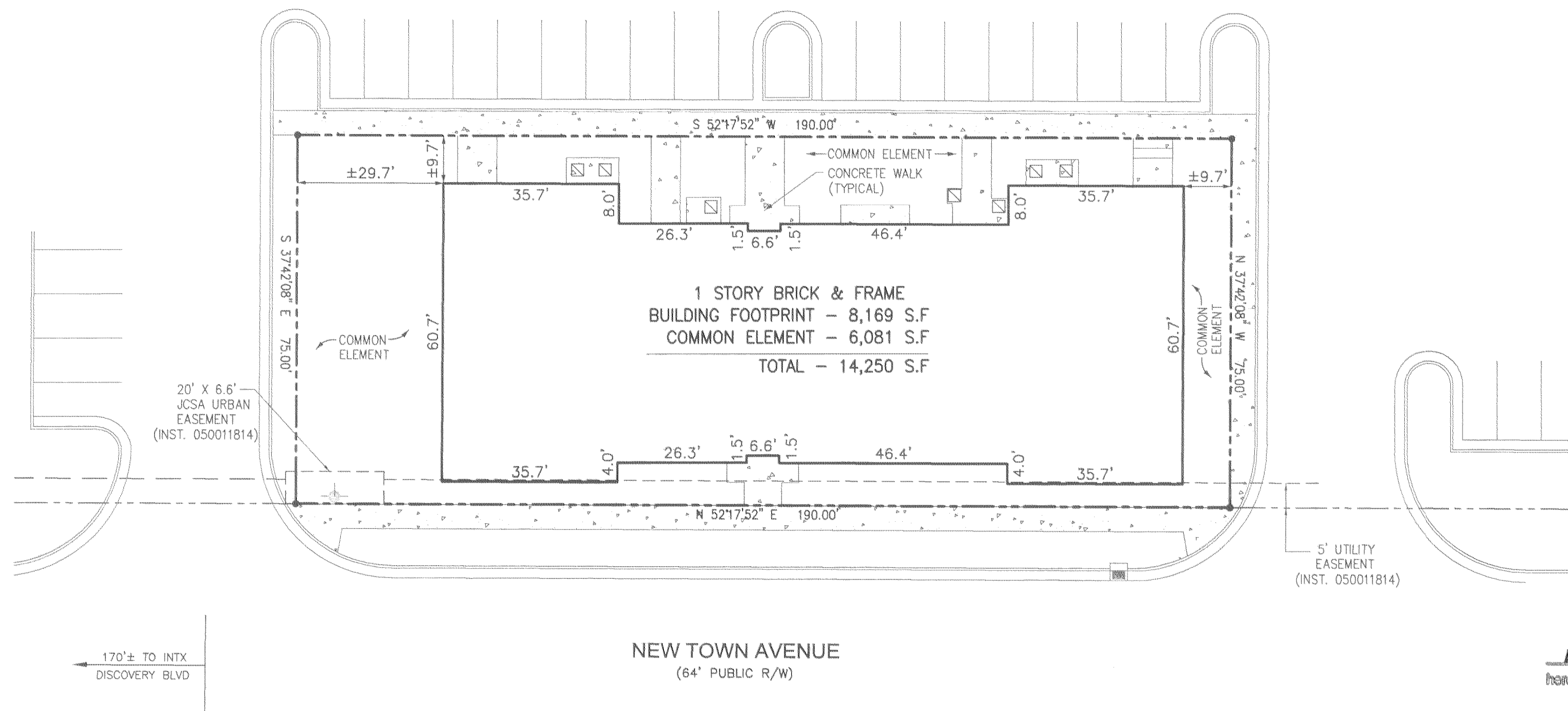

City of Williamsburg & County of James City  
 Circuit Court: This PLAT was recorded on  
 13 December 2005  
 at 4:04 AM/PM, PG. 1  
 DOCUMENT # 050029516  
 BETSY B. WOOLRIDGE, CLERK  
*Betsy B. Woolridge* Clerk

**STATE OF VIRGINIA, JAMES CITY COUNTY**  
 IN THE CLERKS OFFICE OF THE CIRCUIT COURT FOR THE COUNTY OF JAMES CITY THE 13<sup>th</sup> DAY OF December, 2005.  
 THIS MAP WAS PRESENTED AND ADMITTED TO RECORD AS THE LAW DIRECTS IN INSTRUMENT # 050029516  
 TESTE *Betsy B. Woolridge, Clerk*  
 BY *Claudia H. Ashby, Dep* CLERK

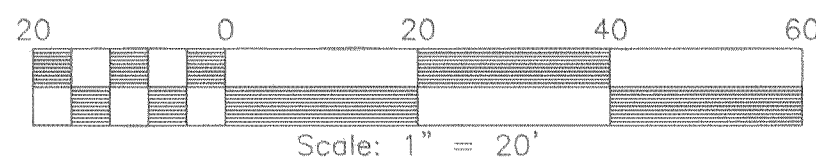

**LEGEND**  
 □ HVAC UNIT

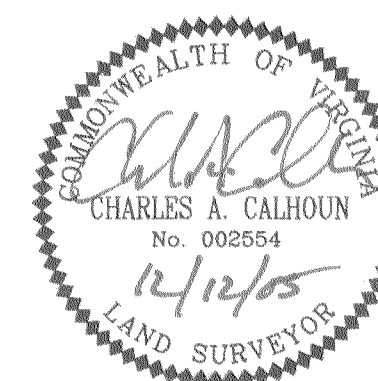

CONDOMINIUM PLAT OF  
**4324 NEW TOWN AVENUE, A CONDOMINIUM**  
 BERKELEY DISTRICT, JAMES CITY COUNTY, VIRGINIA  
 DATE: 12/12/05 SCALE: 1" = 20' JOB# 05-937

**LandTech Resources, Inc.**  
 Surveying • Engineering • GPS  
 5810-F Mooretown Road, Williamsburg, VA 23188  
 Phone: (757) 565-1677 Fax: (757) 565-0782  
 web: landtechresources.com

Large/Small Plat(s) Recorded  
 hereon as # 050029516