

NOTE: ALL BUILDINGS, CURB, PARKING, AND SIDEWALKS ARE PER A.E.S. SITE PLAN, DATED 10/3/95, LATEST REVISION DATED 1/8/99.

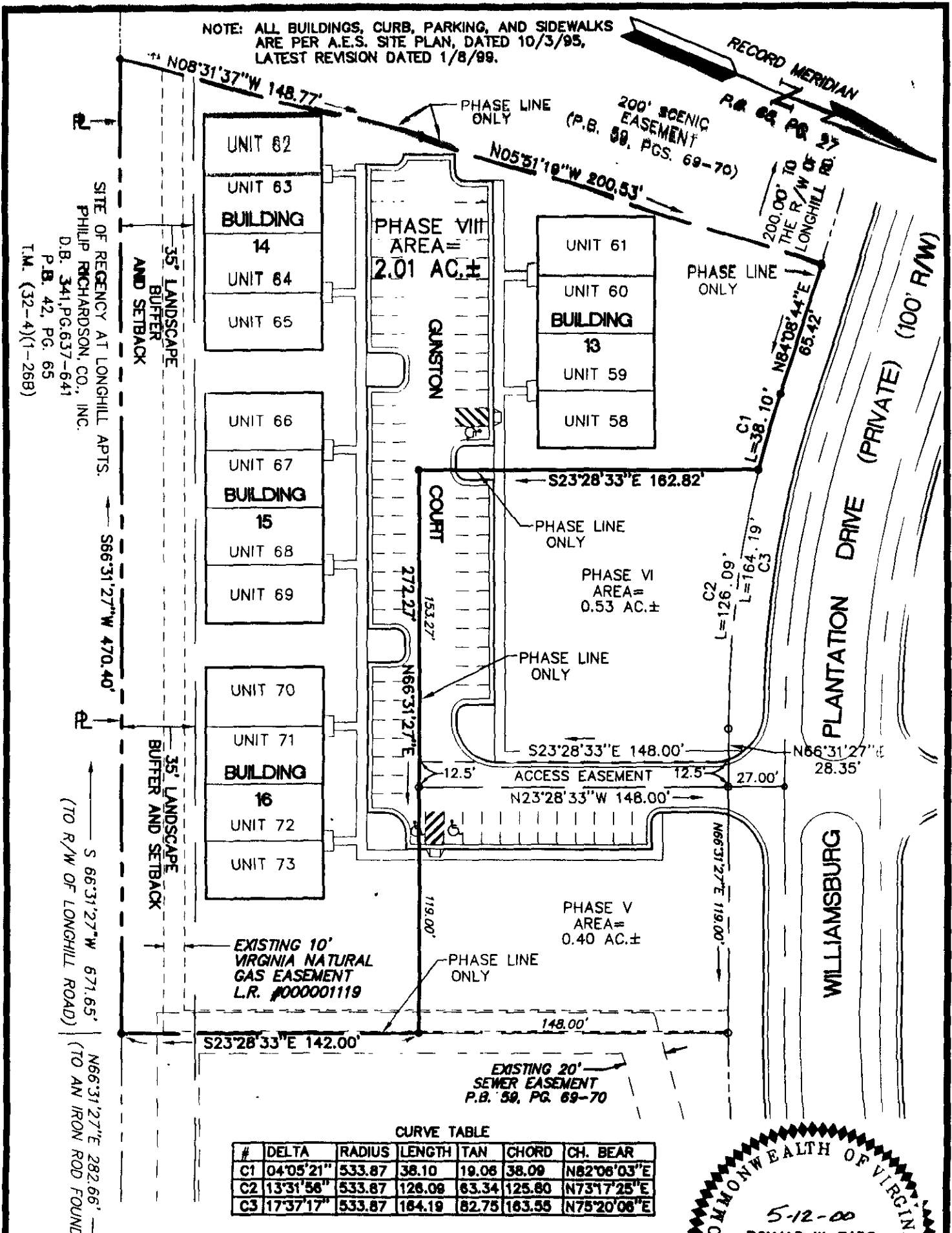

CURVE TABLE

#	DELTA	RADIUS	LENGTH	TAN	CHORD	CH. BEAR
C1	04°05'21"	533.87	38.10	19.06	38.09	N82°08'03"E
C2	13°31'56"	533.87	126.08	63.34	125.80	N73°17'25"E
C3	17°37'17"	533.87	184.19	82.75	183.95	N75°20'08"E

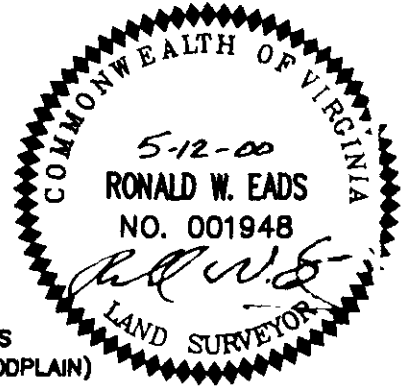

NOTE: UNLESS OTHERWISE NOTED ALL LINES SHOWN ARE PHASE LINES AND ARE NOT PROPERTY LINES.

TYPE OF TIMESHARE ESTATE: UDI
DAY: FRIDAY

NOTE: THIS PROPERTY LIES IN FLOOD ZONE "X", (AREAS DETERMINED TO BE OUTSIDE THE 500 YEAR FLOODPLAIN) PER F.I.R.M. 510202-00358 DATED 2/6/91.

A PORTION OF TAX MAP PARCEL: (32-4) (9-28C)

ES Consulting Engineers
Engineers, Surveyors, Planners

5248 Olde Towne Road, Suite 1
Williamsburg, Virginia 23188
Ph. (757)-253-0040, Fax (757)-220-8991

PLAT SHOWING PHASE VIII
WILLIAMSBURG PLANTATION INC.

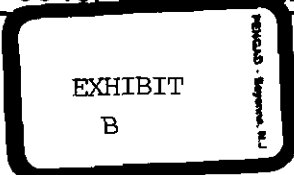

BERKELEY DISTRICT

JAMES CITY COUNTY

VIRGINIA

Scale: 1"=60'

Ref: NOTED

Date: 5/12/2000

Job No: 7555-7

06 28 00-08 23 7555PH8 JFS