

#050025730

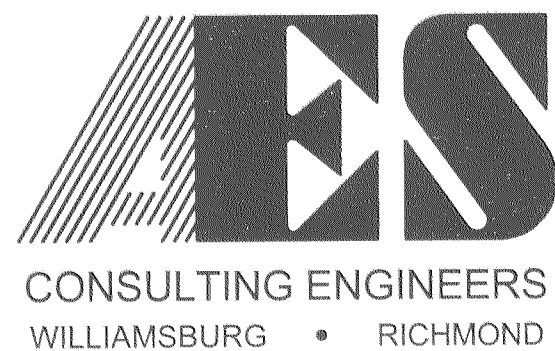
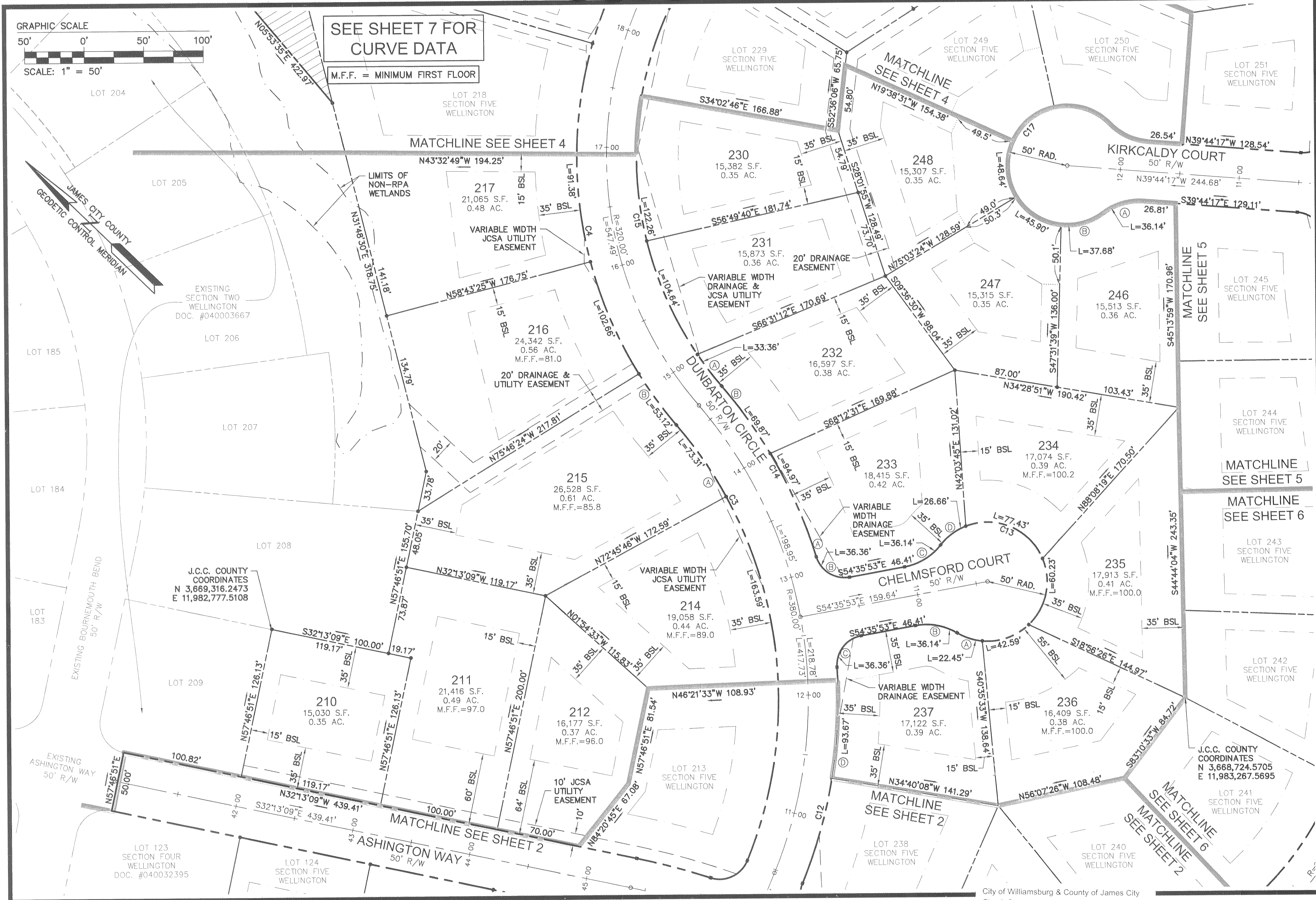

5248 Olde Towne Road, Suite 1
Williamsburg, Virginia 23188
(757) 253-0040
Fax (757) 220-8994

7 Large/Small Plat(s) Recorded
herewith as # 050025730

PLAT OF SUBDIVISION
WELLINGTON
SECTION FIVE
LOTS 124-131, 210-254, 258-270 (66 LOTS)
BEING THE PROPERTY OF
WELLINGTON, L.L.C.
STONEHOUSE DISTRICT JAMES CITY COUNTY VIRGINIA

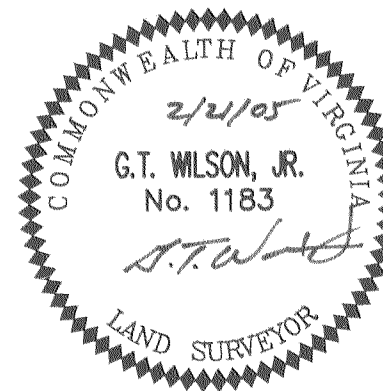

2	10/25/05	REVISED SETBACKS (LOTS 236, 237 & 246)	VMB
1	5/4/05	REVISED PER J.C.C. COMMENT LETTER DATED 4/27/05	VMB
No.	DATE	REVISION / COMMENT / NOTE	BY

Designed VMB/JAG	Drawn AWT
Scale 1"=50'	Date 2/21/05
Project No. 8223-9	
Drawing No. 3 of 7	

City of Williamsburg & County of James City
Circuit Court: This PLAT was recorded on
28 October 2005
at 10:56 AM/P.M. PG. _____
DOCUMENT # 050025730
BETSY B. WOOLRIDGE, CLERK
Betsy B. Woolridge Clerk