

#050025730

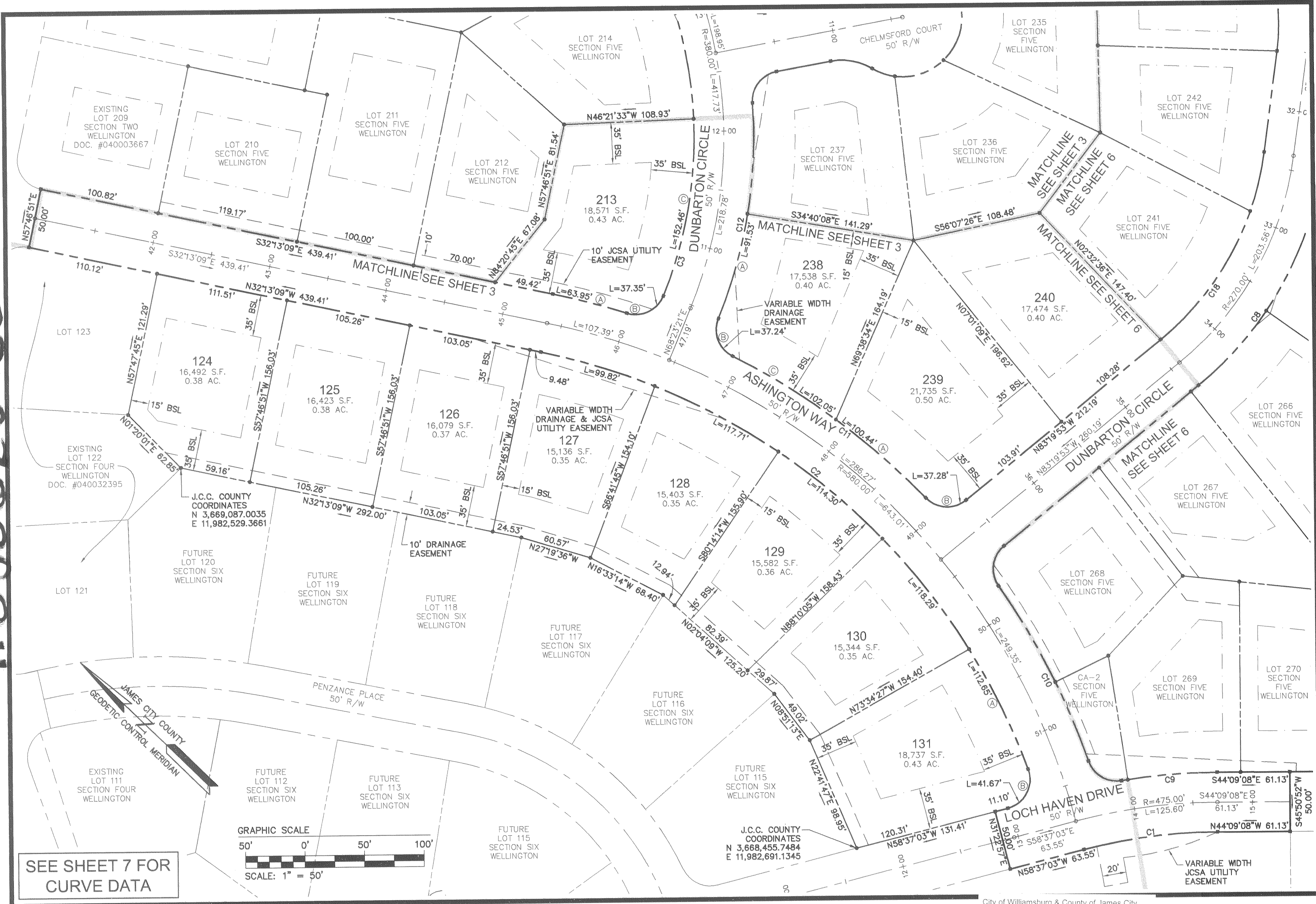

SEE SHEET 7 FOR CURVE DATA

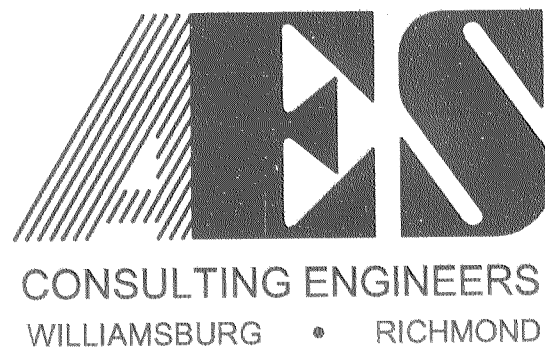
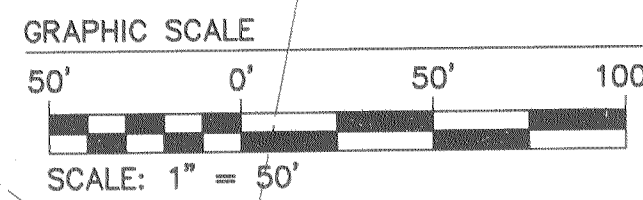

Large/Small Plat(s) Recorded
 herewith as # **050025730**

5248 Olde Towne Road, Suite 1
 Williamsburg, Virginia 23188
 (757) 253-0040
 Fax (757) 220-8994

PLAT OF SUBDIVISION
 WELLINGTON
 SECTION FIVE
 LOTS 124-131, 210-214, 225-238, 240, 266-270 (66 LOTS)
 BEING THE PROPERTY OF
 WELLINGTON, L.L.C.

STONEHOUSE DISTRICT JAMES CITY COUNTY VIRGINIA



City of Williamsburg & County of James City Circuit Court: This PLAT was recorded on <i>29 October 2005</i>			
at <i>10:56</i> AM/PM PG <i>—</i>			
DOCUMENT # <i>050025730</i>			
BETSY B. WOOLRIDGE, CLERK			
<i>Betsy Woolridge</i> Clerk			
No.	DATE	REVISION / COMMENT / NOTE	BY
1	5/4/05	REVISED PER J.C.C. COMMENT LETTER DATED 4/27/05	VMB

Designed VMB/JAG	Drawn AWT
Scale 1"=50'	Date 2/21/05
Project No. 8223-9	
Drawing No. 2 of 7	

D:\P\A\B\25730\05 - SEC 5(10) - F\dwg\Plat\B223057301.dwg, 5/4/2005, 2:02:52 PM