

#050022635

WETLANDS DATA

NO.	DIRECTION	DIST.	NO.	DIRECTION	DIST.	NO.	DIRECTION	DIST.
93	S 36°04'26" W	86.62'	129	N 37°01'54" W	15.08'	165	N 00°48'04" E	96.34'
94	N 83°25'34" E	57.82'	130	S 44°51'56" E	29.49'	166	N 14°07'57" W	103.40'
95	S 80°05'13" E	59.25'	131	N 45°20'30" W	56.90'	167	N 18°35'01" W	95.38'
96	S 45°08'48" E	89.87'	132	N 51°28'03" W	92.86'	168	N 34°34'42" W	45.78'
97	S 55°29'37" W	77.25'	133	N 38°42'57" W	86.92'	169	N 41°52'25" W	52.32'
98	S 58°06'16" E	64.63'	134	S 32°57'13" W	56.71'	170	N 40°55'08" W	50.04'
99	S 54°17'20" E	50.30'	135	S 09°31'36" W	61.33'	171	N 34°17'04" W	51.29'
100	S 49°15'17" E	47.48'	136	N 12°56'34" E	128.29'	172	N 33°01'52" W	42.94'
101	N 47°13'26" E	13.95'	137	S 60°49'39" W	31.73'	173	S 24°15'34" W	34.59'
102	N 35°12'02" W	80.75'	138	S 34°02'41" W	54.57'	174	S 49°45'45" W	36.40'
103	N 22°01'37" W	49.36'	139	N 52°27'03" E	43.94'	175	S 06°09'13" E	45.53'
104	N 47°23'49" W	49.11'	140	N 36°12'54" W	41.64'	176	S 79°00'33" E	89.39'
105	S 51°19'44" W	70.87'	141	N 80°06'00" W	55.61'	177	S 77°31'40" E	88.87'
106	N 00°49'08" W	111.66'	142	S 73°46'31" E	33.75'	178	N 42°25'27" W	62.89'
107	N 52°25'45" E	51.57'	143	S 79°20'27" E	41.26'	179	S 76°56'54" E	92.09'
108	N 77°50'01" E	111.35'	144	S 52°11'45" E	44.28'	180	S 41°24'56" E	51.50'
109	S 75°19'39" E	49.18'	145	S 39°19'00" E	44.49'	181	S 07°41'27" E	68.16'
110	S 85°42'46" E	73.79'	146	S 44°51'43" E	53.41'	182	S 19°34'39" E	28.18'
111	S 62°09'18" E	52.88'	147	S 58°22'06" E	51.07'	183	S 22°53'56" E	37.71'
112	S 01°34'01" W	51.43'	148	N 16°49'44" W	90.29'	184	S 53°13'21" E	46.52'
113	S 30°27'00" W	47.48'	149	S 16°59'33" E	89.47'	185	N 15°01'23" W	39.44'
114	N 79°17'42" E	56.95'	150	S 14°06'12" E	96.46'	186	S 36°48'10" E	32.13'
115	N 70°43'24" E	39.55'	151	S 03°57'41" E	97.03'	187	N 02°00'28" W	61.64'
116	N 88°59'02" E	93.34'	152	S 26°37'42" E	94.50'	188	S 31°26'33" W	53.20'
117	N 58°50'56" W	63.35'	153	S 26°29'44" E	104.55'	189	S 82°57'58" E	82.55'
118	N 28°08'38" W	46.64'	154	S 42°40'27" E	87.31'	190	N 06°11'05" W	54.58'
119	S 07°47'39" W	64.03'	155	S 01°58'34" E	78.34'	191	N 31°27'22" E	72.57'
120	S 10°43'54" W	59.03'	156	S 00°37'44" W	98.45'	192	S 46°38'02" W	68.74'
121	N 19°48'31" E	76.82'	157	S 07°03'05" W	85.22'	193	N 75°26'26" E	16.35'
122	N 35°53'52" E	55.66'	158	S 16°55'57" W	42.49'	194	N 80°40'24" E	45.59'
123	S 54°15'39" E	30.00'	159	N 00°52'07" E	96.74'	195	S 89°17'35" E	24.31'
124	N 29°31'26" W	52.27'	160	N 13°43'33" E	88.10'	196	N 81°56'55" W	13.84'
125	S 09°28'57" E	32.34'	161	N 26°29'25" W	85.57'	197	N 71°53'21" W	23.06'
126	S 10°48'11" W	46.42'	162	N 28°44'24" W	97.79'	198	N 70°18'15" W	70.27'
127	S 80°06'22" E	21.41'	163	N 34°31'21" W	95.15'			
128	S 76°37'41" E	14.64'	164	N 13°08'55" W	89.21'			

SUBDIVISION PLAT
OF
THE RETREAT
PHASE TWO
STONEHOUSE DISTRICT, JAMES CITY COUNTY, VIRGINIA
SCALE = 1"=100' AUGUST 1, 2005

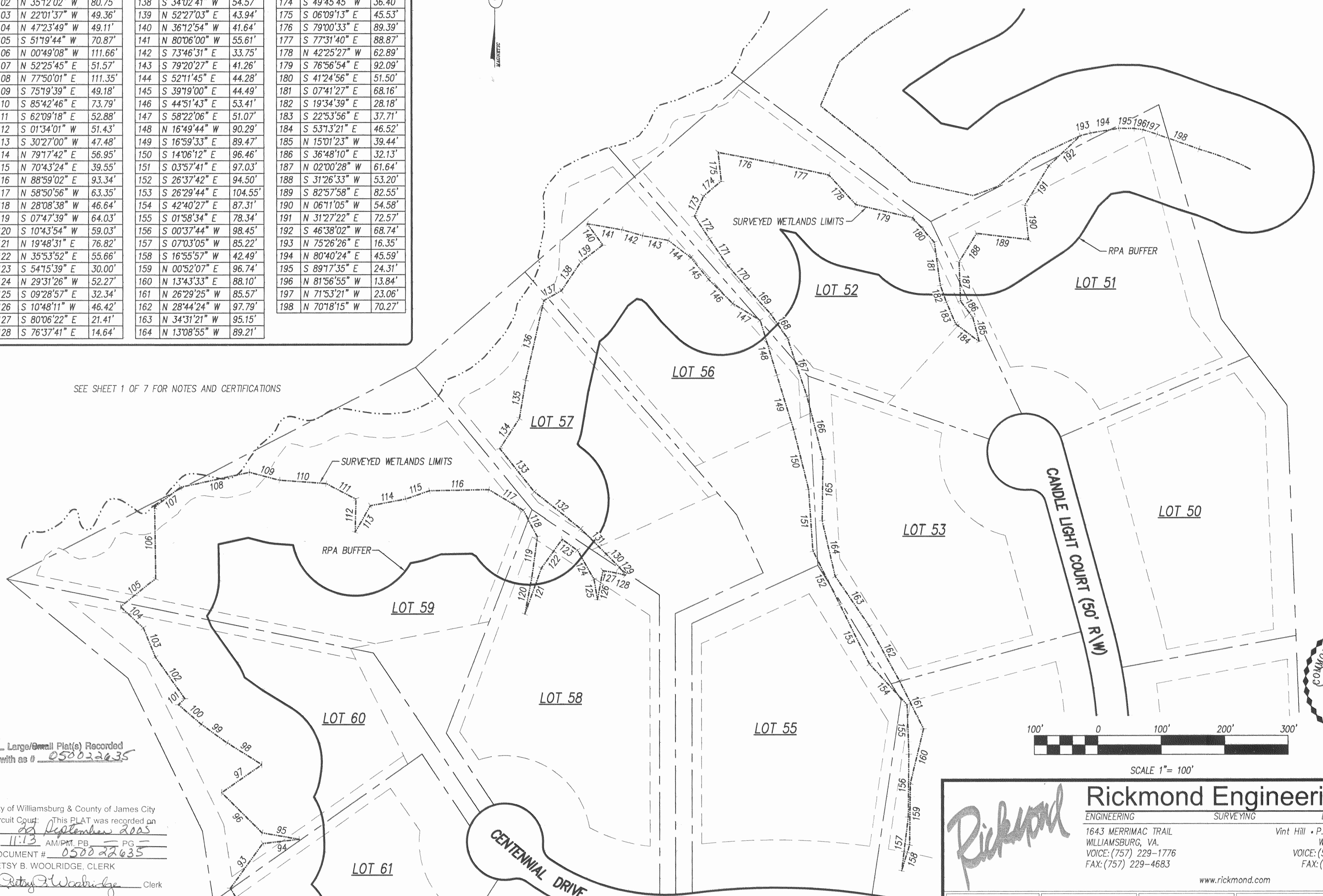

SEE SHEET 1 OF 7 FOR NOTES AND CERTIFICATIONS

7 Large/Small Plat(s) Recorded herewith as # 050022635

City of Williamsburg & County of James City
Circuit Court: This PLAT was recorded on
22 September 2005
at 11:13 AM/PM, PG
DOCUMENT # 050022635
BETSY B. WOOLRIDGE, CLERK
Betsy B. Woolridge Clerk

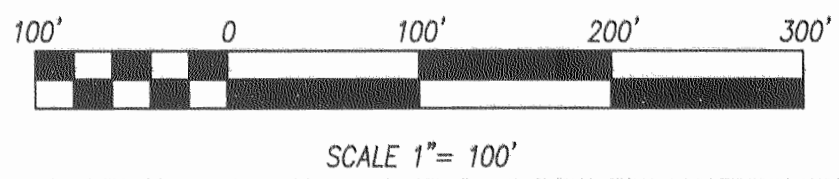

SHEET 7 OF 7

Rickmond Engineering, Inc.
ENGINEERING SURVEYING LAND PLANNING
1643 MERRIMAC TRAIL WILLIAMSBURG, VA. Vint Hill • P.O. Box 861647 WARRENTON, VA.
VOICE: (757) 229-1776 VOICE: (540) 349-7730
FAX: (757) 229-4683 FAX: (540) 349-7731
www.rickmond.com

CHECKED BY: LDE	DRAWN BY: DWD	SCALE: 1"=100'	DATE: 08/01/05	JOB NO. 04153
-----------------	---------------	----------------	----------------	---------------

MATCH LINE - SEE SHEET 6 OF 7