

# #050021726

**LINE TABLE**

NUMBER	DIRECTION	DISTANCE
L1	S 07°10'34" E	29.16'

**CURVE TABLE**

NUMBER	DELTA	CHORD BEARING	TANGENT	RADIUS	ARC	CHORD
C1	01°55'44"	N 48°06'13" W	33.23	1973.86	66.45	66.44
C2	00°43'38"	N 49°25'54" W	12.53	1973.86	25.06	25.06
C3	00°43'36"	N 50°09'31" W	12.52	1973.86	25.04	25.04
C4	05°15'42"	N 53°09'10" W	90.69	1973.86	181.26	181.20

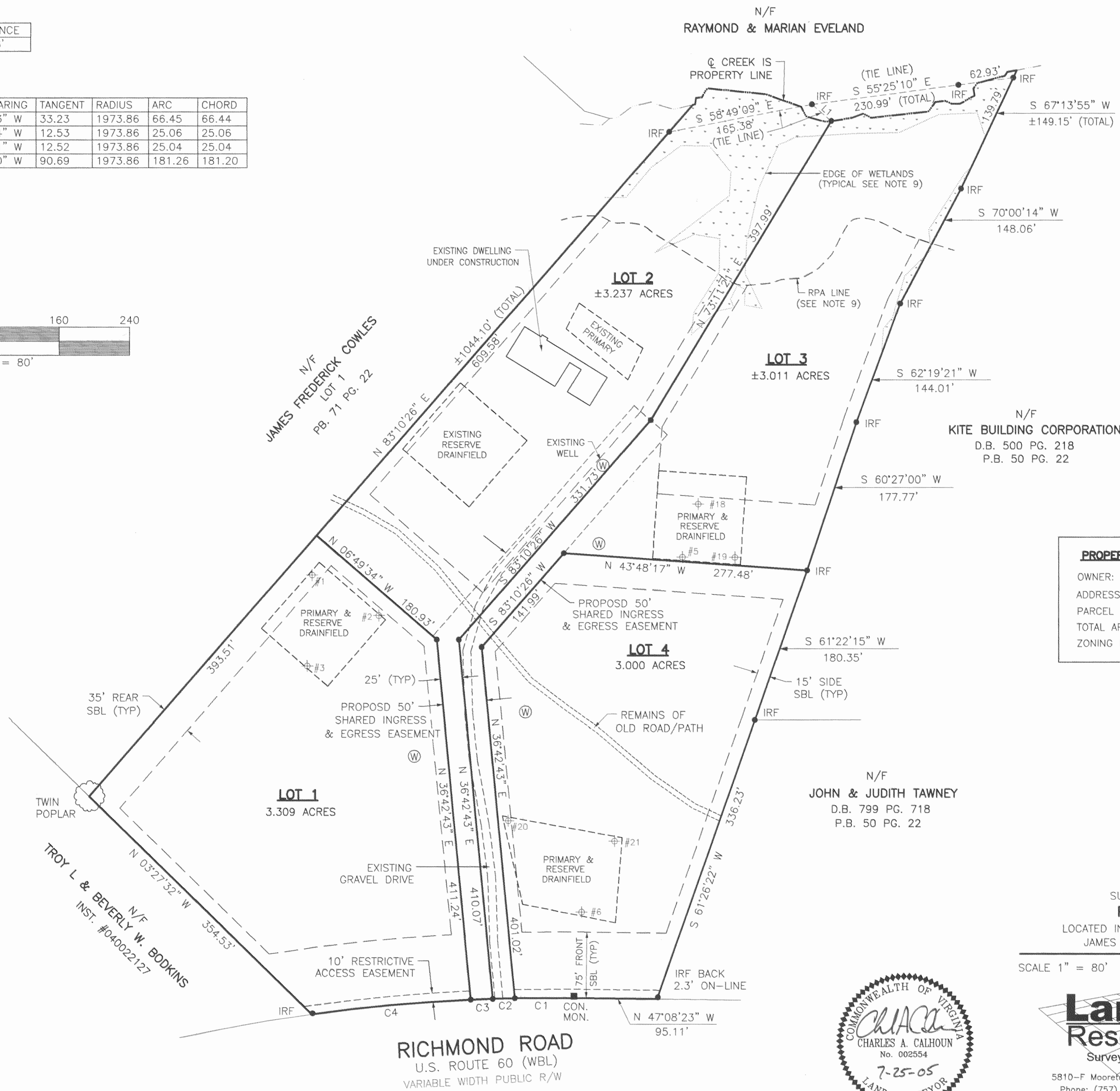
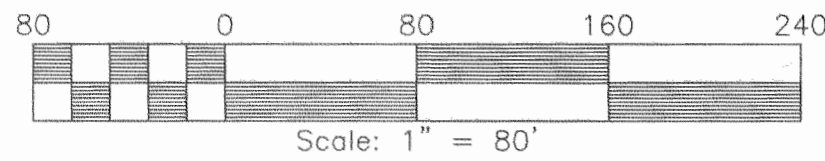

**PROPERTY INFORMATION**

OWNER: ARNOLD T. POLK, II  
 ADDRESS: 9138 RICHMOND ROAD  
 PARCEL ID: 102010004J  
 TOTAL AREA: ±12.56 ACRES  
 ZONING DISTRICT: A-1

2 Large/Small Plat(s) Recorded  
 herewith as # 050021726

City of Williamsburg & County of James City  
 Circuit Court: This PLAT was recorded on  
 14 September 2005  
 at 8:56 AM/PM, PG 1 PG 1  
 DOCUMENT # 050021726  
 BETSY B. WOOLRIDGE, CLERK  
*Betsy B. Woolridge* Clerk

SUBDIVISION PLAT OF  
**POLK ESTATES**  
 LOCATED IN THE STONEHOUSE DISTRICT  
 JAMES CITY COUNTY, VIRGINIA

SCALE 1" = 80' DATE: 3/02/05 JOB #04-682

**LandTech Resources, Inc.**  
 Surveying • GPS • Engineering  
 5810-F Mooretown Road, Williamsburg, VA 23188  
 Phone: (757) 585-1677 Fax: (757) 565-0782  
 web: landtechresources.com

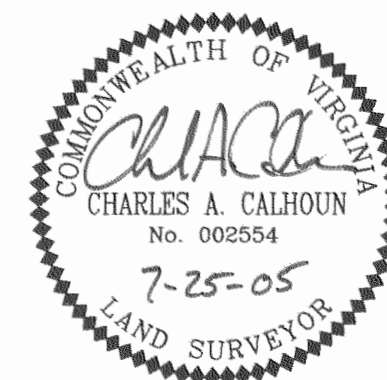

REV. 7/25/05

**LEGEND**  
 ⊕ SOIL BORING  
 ⊕ PROPOSED WELL  
 IRF = IRON ROD FOUND