

#050017973

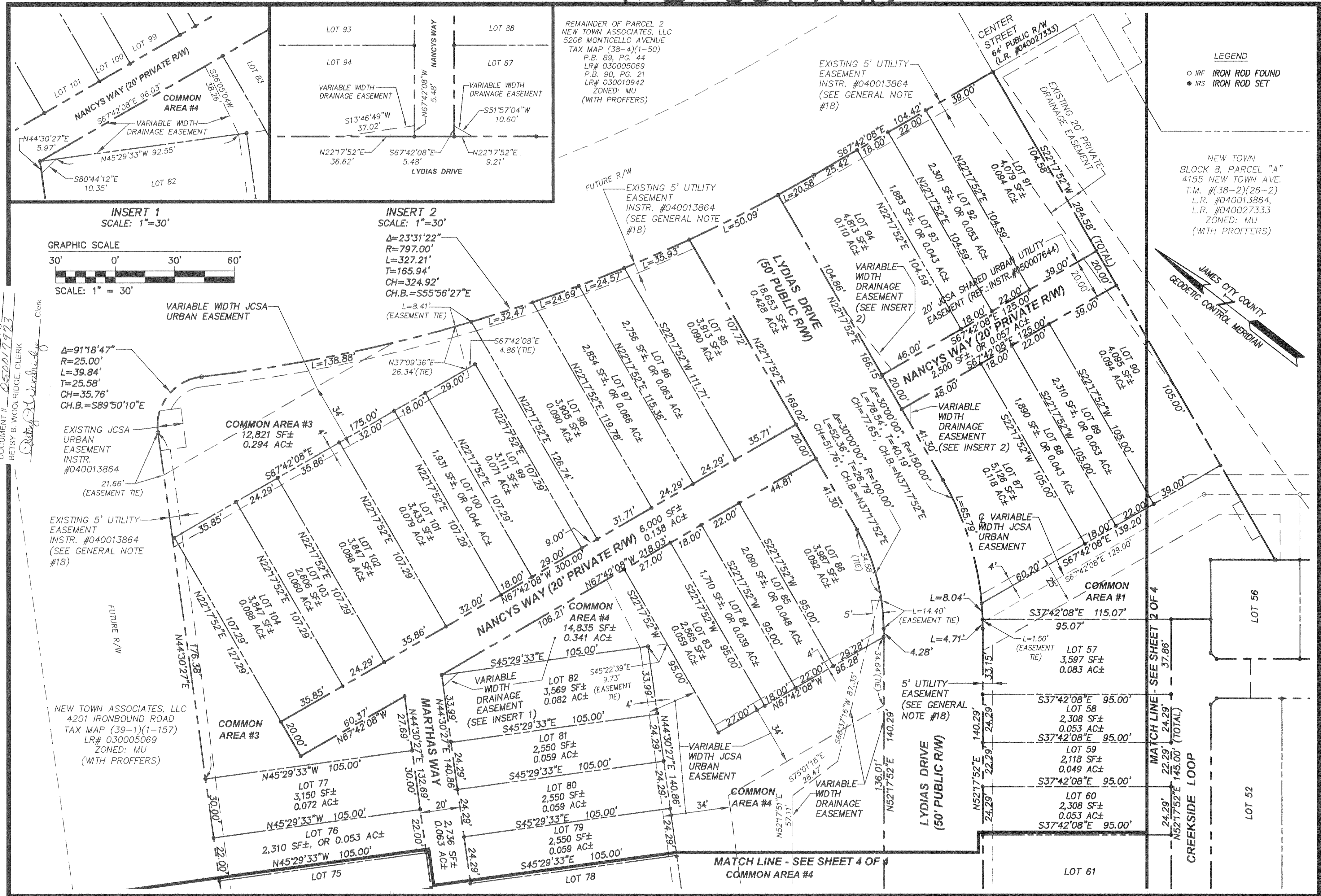

City of Williamsburg & County of James City
 Circuit Court. This PLAT was recorded on
 at 12:05 AM/PM, PB [Signature]
 DOCUMENT # 050017973
 BETSY B. WOOLRIDGE, CLERK
 [Signature]

S:\Jobs\6632E112-2 Block 8\dwg\Plats\6632E122SUB_Blk8_Ph1B_P03.dwg, 6/23/2005 2:38:57 PM, EAW

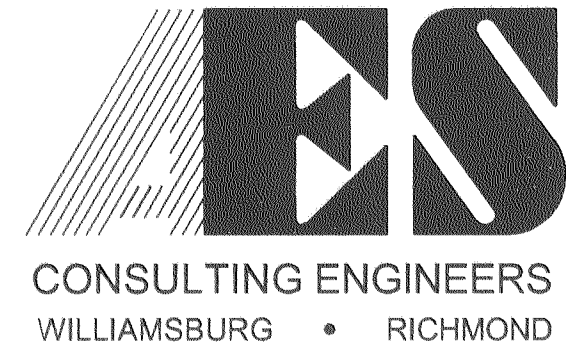

5248 Olde Towne Road, Suite 1
 Williamsburg, Virginia 23188
 (757) 253-0040
 Fax (757) 220-8994

PLAT OF SUBDIVISION
 NEW TOWN
 BLOCK 8, PARCEL "C", LOTS 35 THRU 104
 BEING A PORTION OF THE PROPERTY OWNED BY
 NEWTOWN OF WILLIAMSBURG, VA., L.L.C.
 BERKELEY DISTRICT JAMES CITY COUNTY VIRGINIA

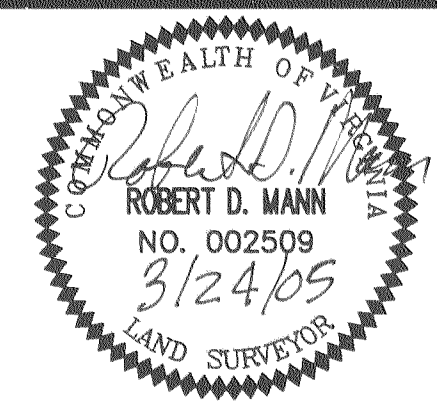

No.	DATE	REVISION / COMMENT / NOTE	BY
3	6/23/05	REVISED PER JCC COMMENTS DATED 4/29/05	RDM
2	3/24/05	REVISED PER JCC COMMENTS DATED 3/16/05	RDM
1	2/4/05	REVISED PER JCC COMMENTS DATED 2/1/05	RDM

Designed	Drawn
RDM	EAW
Scale	Date
1"=30'	11/3/04
Project No.	
6632-E-12-2	
Drawing No.	
3 OF 4	