

#050006446

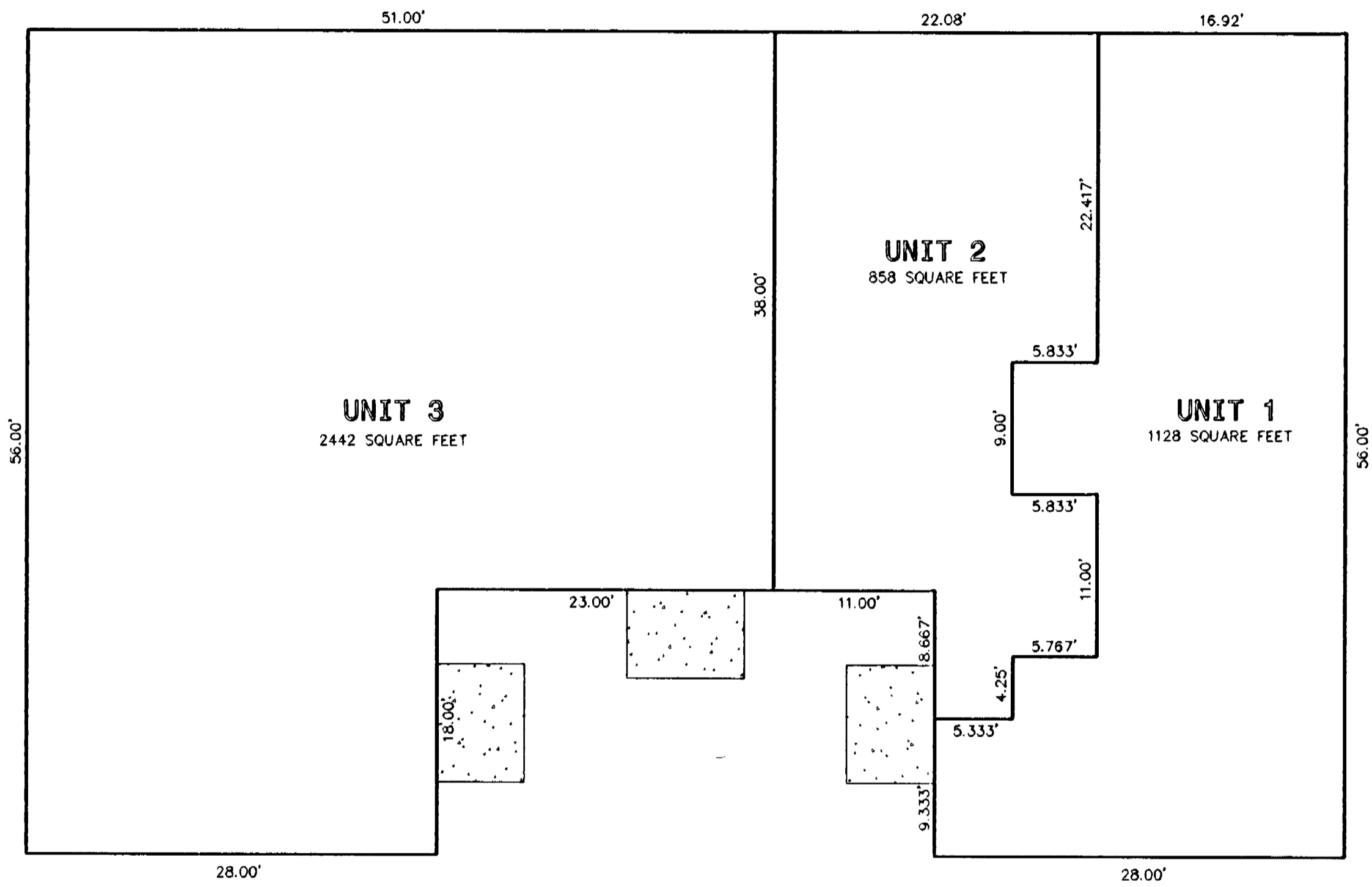

QUARTERLAND COMMONS PHASE X
 333 McLAWS CIRCLE , A CONDOMINIUM
 ROBERTS DISTRICT , JAMES CITY COUNTY , VIRGINIA

333 McLAWS CIRCLE

SCALE : 1" = 8'-0" MARCH 11, 2005
 SHEET NO. 1 OF 1

LEGEND

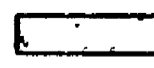
-  CONCRETE PORCH L.C.E.
- L.C.E. DENOTES LIMITED COMMON ELEMENT

City of Williamsburg & County of James City
 Circuit Court: This PLAT was recorded on
 at 11:54 AM/PM, PB — PG —
 DOCUMENT # 050006446
 BETSY B. WOOLRIDGE, CLERK
Betsy B. Woolridge Clerk

DAVID F. BUGIN, ARCHITECTS
 ARCHITECTURE AND PLANNING
 POST OFFICE BOX 1804
 NEWPORT NEWS
 VIRGINIA
 23601

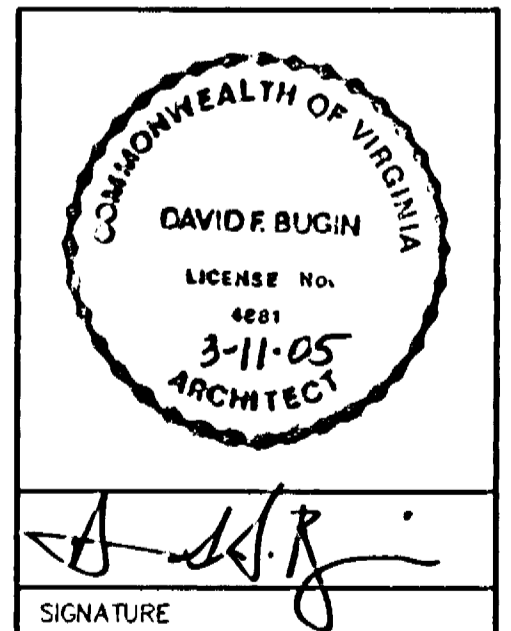

I CERTIFY THAT THIS PLAT IS ACCURATE
 AND COMPLIES WITH THE PROVISIONS OF
 SECTION 55-79.58(b) OF THE CODE OF
 VIRGINIA 1950 AS AMENDED AND THAT
 UNITS 1, 2 AND 3 AS DEPICTED HEREON
 HAVE BEEN SUBSTANTIALLY COMPLETED.

THIS PLAT IS AN AMENDMENT
 TO THE DECLARATION OF
 QUARTERLAND COMMONS, PHASE X
 A CONDOMINIUM DATED
 AND RECORDED IN DEED BOOK
 _____ AT PAGE _____