

#050004220

CERTIFICATION OF SOURCE OF TITLE

THE PROPERTY SHOWN ON THIS PLAT WAS CONVEYED AS FOLLOWS:

TAX MAP PARCEL #(31-3)(13-23)

TO EDWARD T. & KARIN SPENCER, FROM WAYNE HARBIN BUILDER, INC., A VIRGINIA CORPORATION, BY DEED DATED SEPTEMBER 9, 2003 AND RECORDED IN THE OFFICE OF THE CLERK OF THE CIRCUIT COURT OF THE COUNTY OF JAMES CITY AT DOCUMENT 030031210.

TAX MAP PARCEL #(31-3)(13-1B)

TO MULBERRY PLACE HOMEOWNERS ASSOCIATION, A VIRGINIA CORPORATION, FROM MULBERRY PLACE, L.L.C., A VIRGINIA LIMITED LIABILITY COMPANY, BY DEED DATED OCTOBER 16, 2001 AND RECORDED IN THE OFFICE OF THE CLERK OF THE CIRCUIT COURT OF THE COUNTY OF JAMES CITY AT DOCUMENT 010020054.

STATE OF VIRGINIA
CITY OF WILLIAMSBURG & COUNTY OF JAMES CITY CIRCUIT COURT. THIS 1 DAY OF March, 2005
THE PLAT SHOWN HEREON WAS PRESENTED AND ADMITTED TO THE RECORD AS THE LAW DIRECTS. @ 11:58 AM/PM
INSTRUMENT # 050004220

TESTE: Betsy B. Woolridge Betsy B. Woolridge
BETSY B. WOOLRIDGE, CLERK

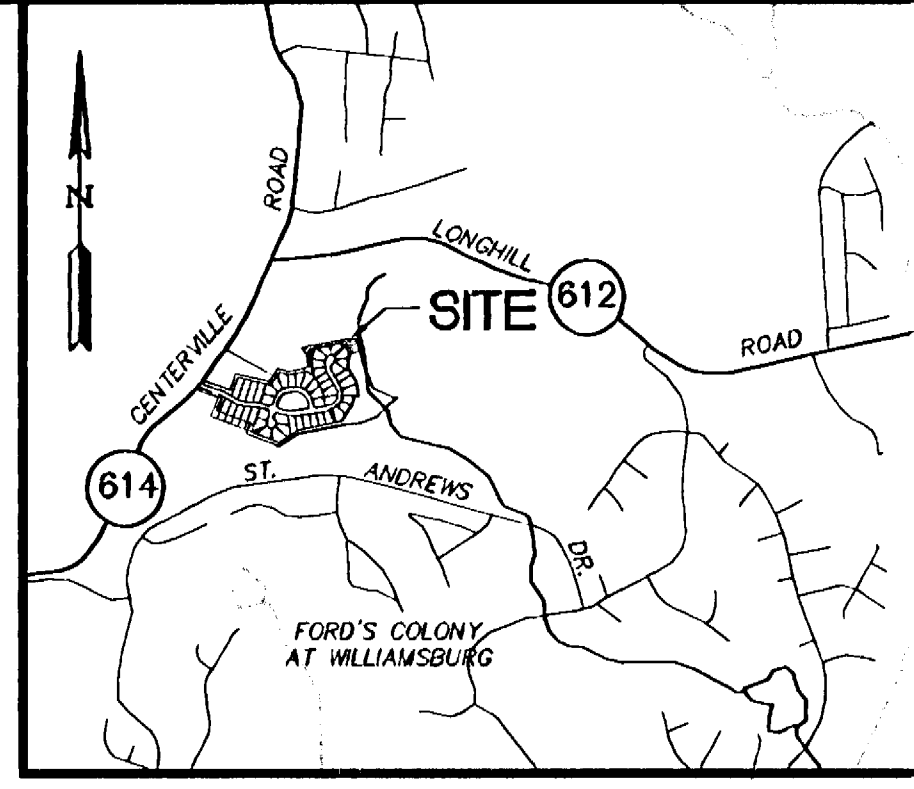
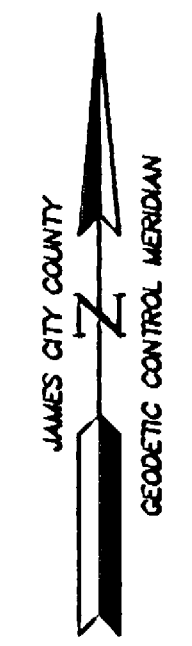

VICINITY MAP
SCALE 1"=2000'

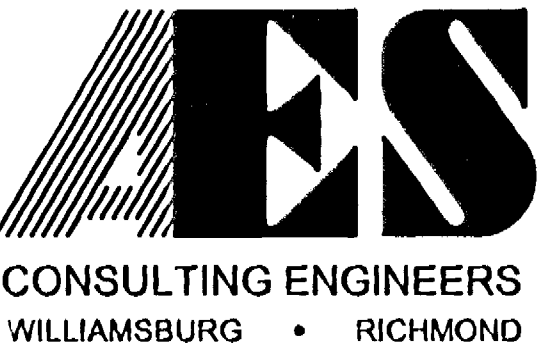
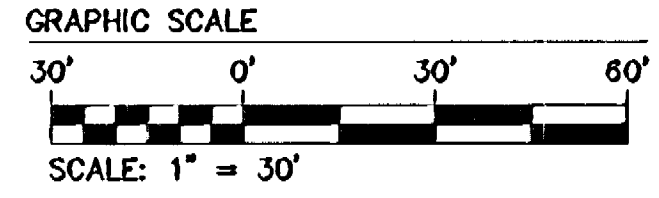
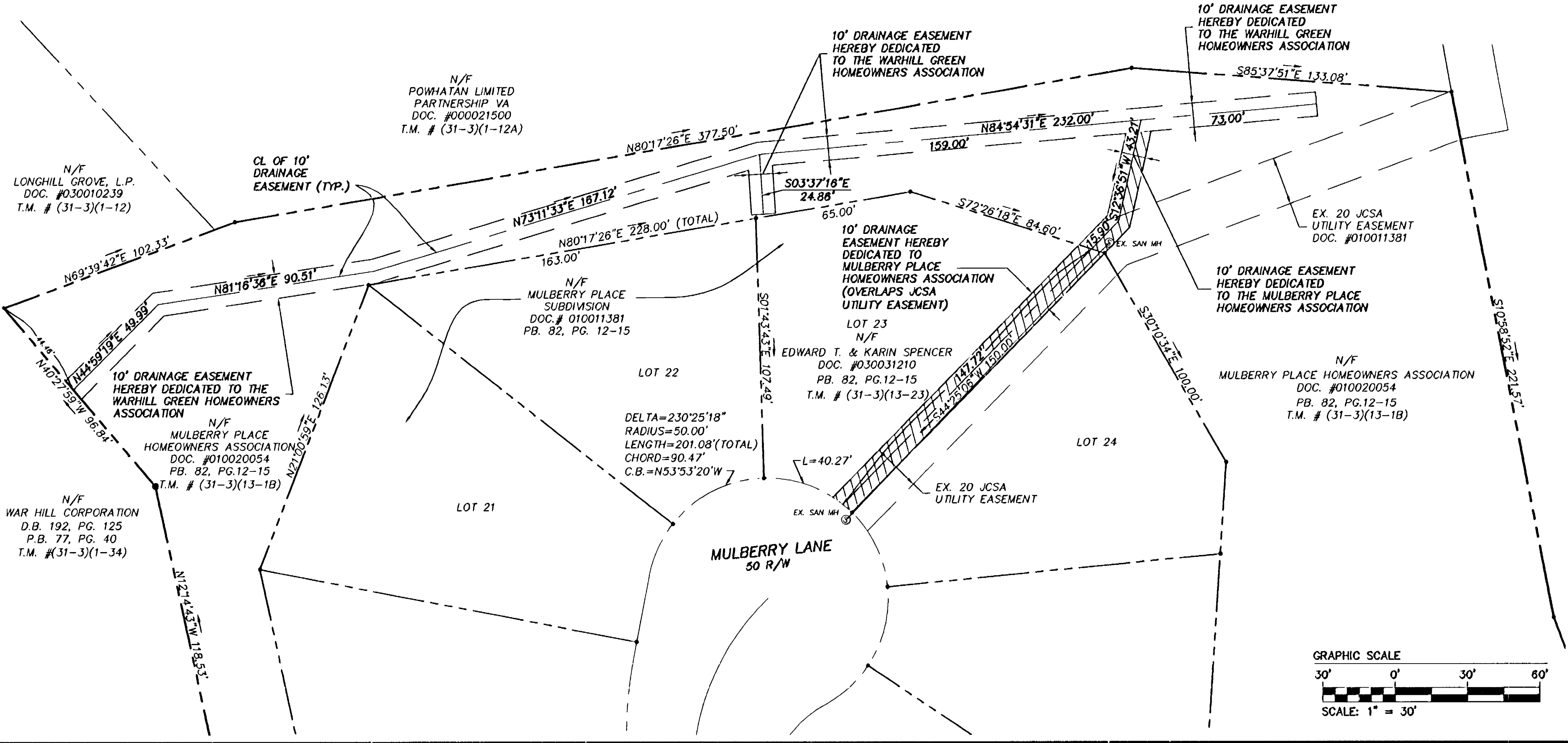

5248 Olde Towne Road, Suite 1
Williamsburg, Virginia 23188
(757) 253-0040
Fax (757) 220-8994

**PLAT OF EASEMENT DEDICATION
TO
MULBERRY PLACE HOMEOWNERS ASSOCIATION
AND
WARHILL GREEN HOMEOWNERS ASSOCIATION**

POWHATAN DISTRICT JAMES CITY COUNTY VIRGINIA



| | | | |
|---|------|---------------------------|----|
| City of Williamsburg & County of James City Circuit Court. This PLAT was recorded on <u>1 March 2005</u> | | | |
| at <u>11:58</u> AM/PM, PB _____ PG _____ | | | |
| DOCUMENT # <u>050004220</u> | | | |
| BETSY B. WOOLRIDGE, CLERK | | | |
| <u>Betsy B. Woolridge</u> Clerk | | | |
| No. | DATE | REVISION / COMMENT / NOTE | BY |
| | | | |

| | |
|-----------------------|------------------|
| Designed CBR | Drawn DLD |
| Scale 1"=30' | Date 10/19/04 |
| Project No. 9427-0 | |
| Drawing No. 1 | |