

#041294

JAMES CITY COUNTY TP 33-3-01-27
NOW OR FORMERLY
ARTCRAFT - STRATFORD, L.C.
D.B. 649 P. 470

JAMES CITY COUNTY TP 33-3-01-28
NOW OR FORMERLY
GARY E. & CATHY L. NESTER
D.B. 509 P. 735

JAMES CITY COUNTY TP 33-3-01-29
NOW OR FORMERLY
GARY E. & CATHY L. NESTER
D.B. 619 P. 683

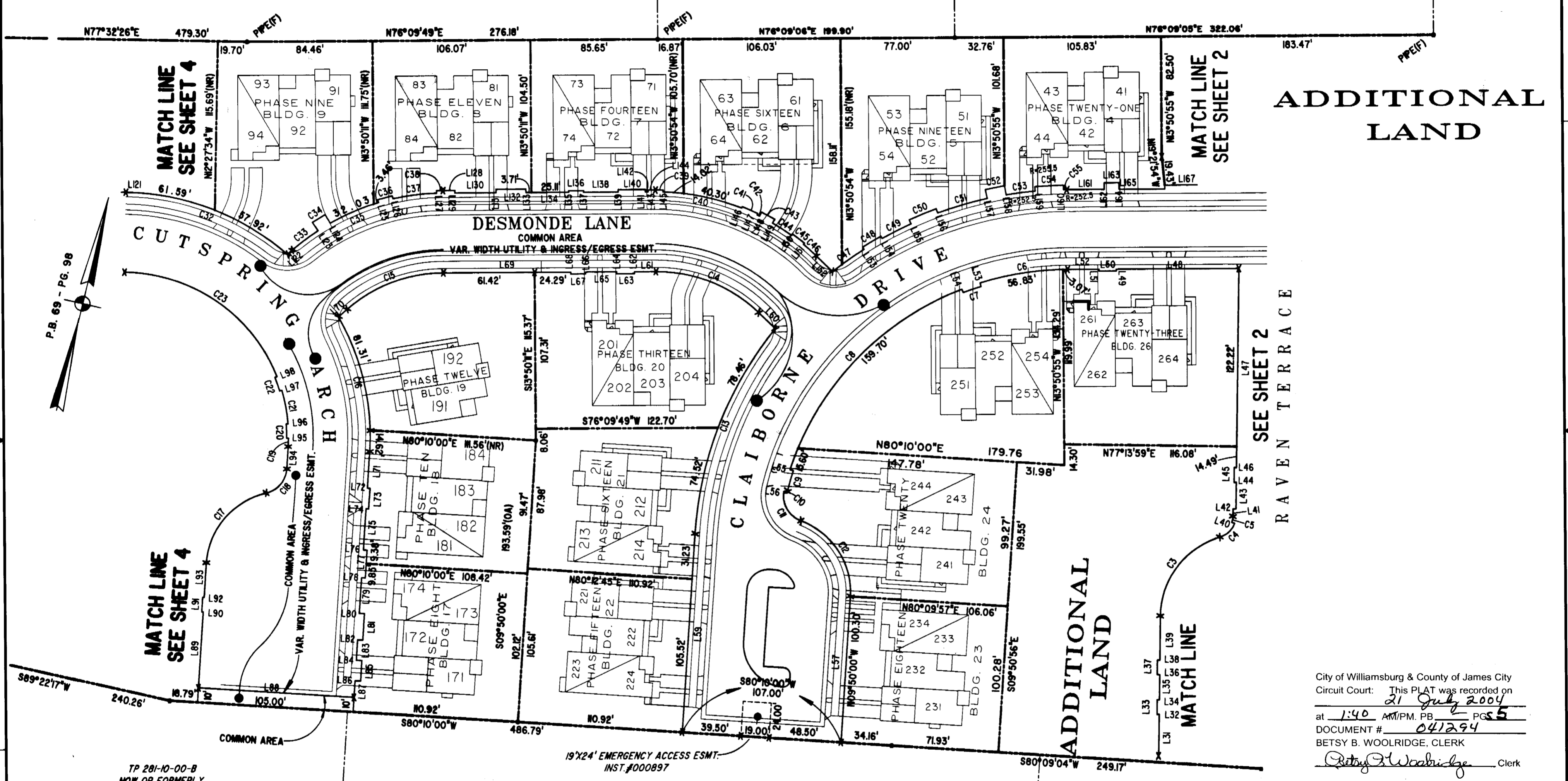

ADDITIONAL
LAND

ADDITIONAL
LAND

City of Williamsburg & County of James City
Circuit Court: This PLAT was recorded on
21 July 2004
at 1:40 AM/PM. PG. 5
DOCUMENT # 041294
BETSY B. WOOLRIDGE, CLERK
Betsy B. Woolridge Clerk

TP 281-10-00-B
NOW OR FORMERLY
752 L.L.C.
INST. #980305

TP 282-08-00-001
NOW OR FORMERLY
752 L.L.C.
INST. #980305

TP 281-10-00-B
NOW OR FORMERLY
752 L.L.C.
INST. #980305

TP 282-08-00-001
NOW OR FORMERLY
752 L.L.C.
INST. #980305

EXHIBIT "A"
CLAIBORNE
(A CONDOMINIUM COMMUNITY)
PHASE TWENTY-FOUR

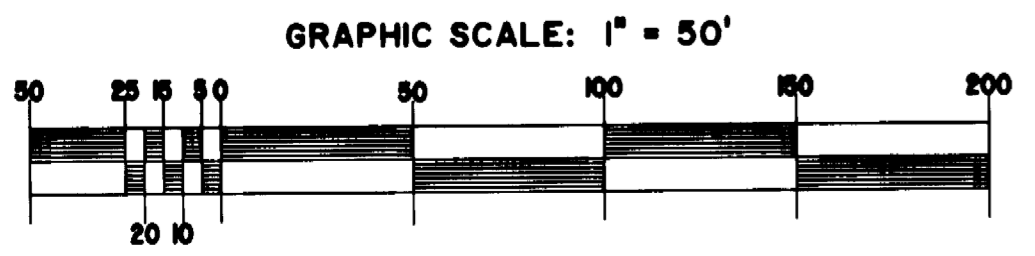

CITY OF WILLIAMSBURG, VIRGINIA		SIZE	CONTRACT NO	FILE NAME	REV.
Hassell&Folkes, P.C. Engineers Surveyors Planners Chesapeake, VA. 23320 (757)547-9531		C		S:\PROJECTS\CLAIBORNE\PH-24-BLDG-3.DWG	
SCALE: 1" = 50'		DATE: 06/24/04		SHEET 3 of 5	

A-1520

A-1520