

#040032395

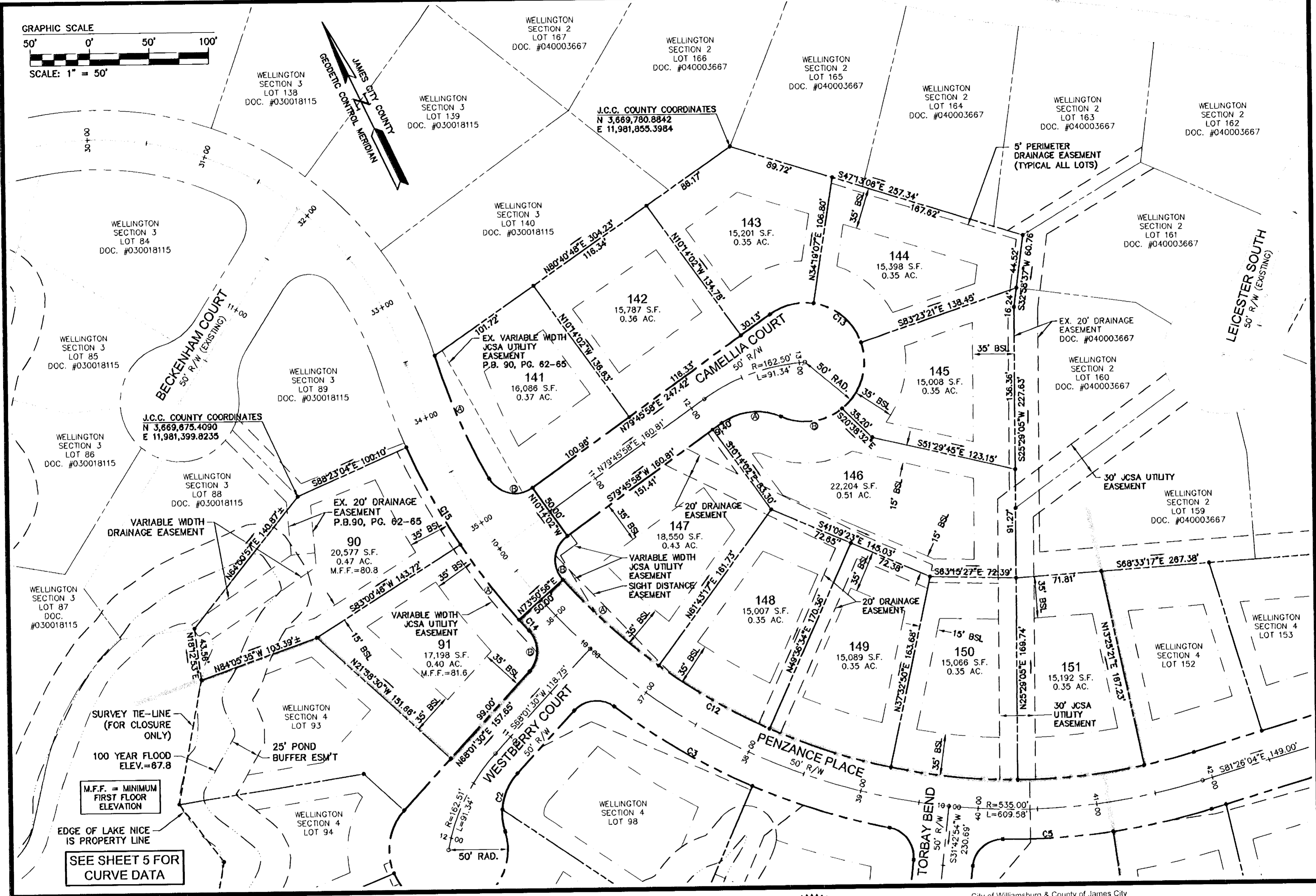

M.F.F. = MINIMUM FIRST FLOOR ELEVATION

SEE SHEET 5 FOR CURVE DATA

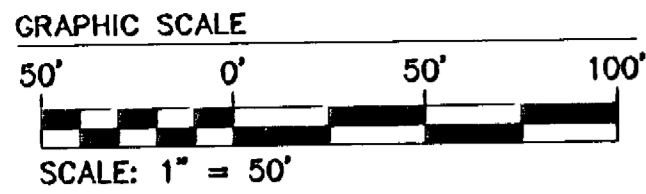
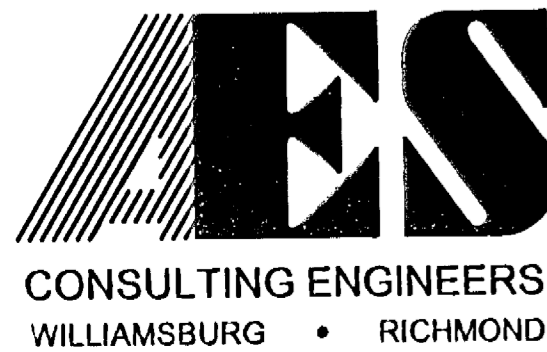

5248 Olde Towne Road, Suite 1
 Williamsburg, Virginia 23188
 (757) 253-0040
 Fax (757) 220-8994

PLAT OF SUBDIVISION
WELLINGTON SECTION FOUR
 LOTS 90-98, 98-107, 109-111, 121-123, 141-153, 153A & 154-155
 BEING THE PROPERTY OF WELLINGTON, L.L.C.
 STONEHOUSE DISTRICT JAMES CITY COUNTY VIRGINIA

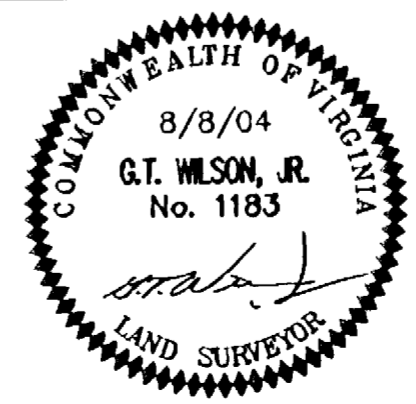

City of Williamsburg & County of James City Circuit Court: This PLAT was recorded on <u>Dec. 29, 2004</u>	
at <u>1:53</u> PM, PG. <u>1</u>	
DOCUMENT # <u>040032395</u>	
BETSY B. WOOLRIDGE, CLERK	
<i>Betsy B. Woolridge</i> Clerk	
1 11/29/04	ADDED EASEMENT LABEL VMB
No. DATE	REVISION / COMMENT / NOTE BY

Designed VMB/JAG	Drawn AWT
Scale 1"=50'	Date 8/8/04
Project No. 8223-7	
Drawing No. 4 OF 5	