

#040032395

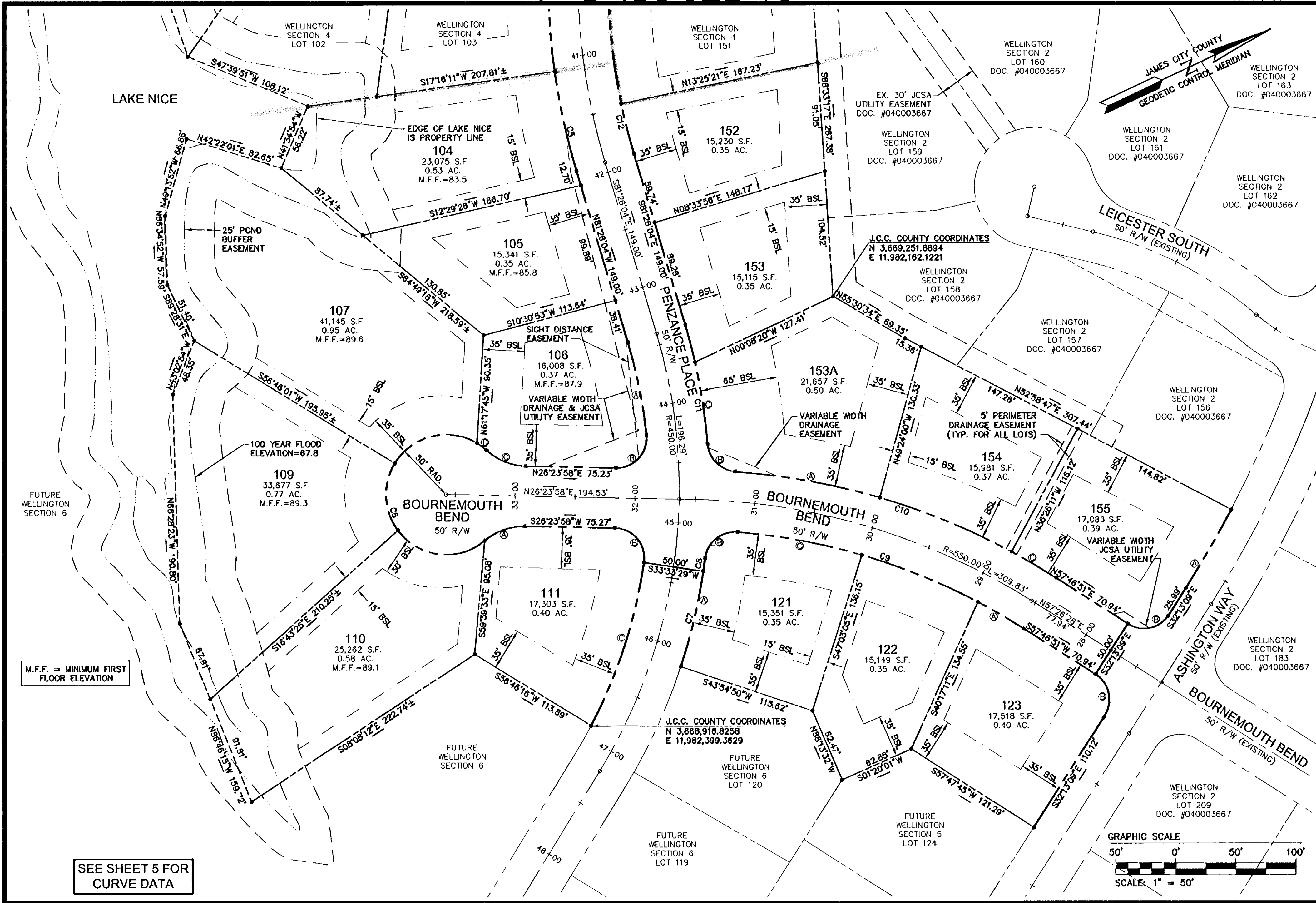

M.F.F. = MINIMUM FIRST FLOOR ELEVATION

SEE SHEET 5 FOR CURVE DATA

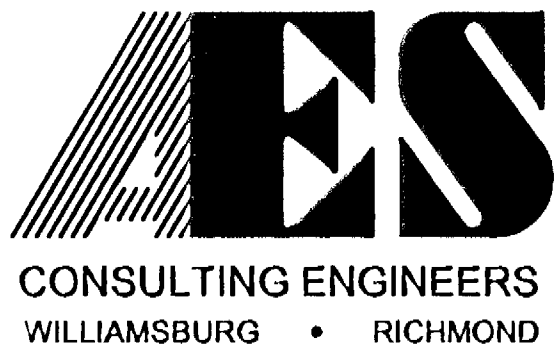
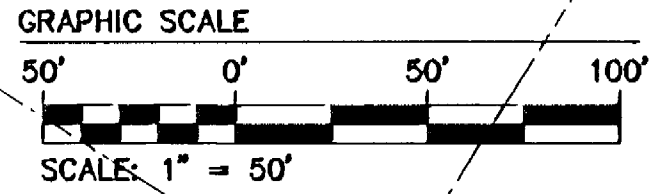

5248 Olde Towne Road, Suite 1
Williamsburg, Virginia 23188
(757) 253-0040
Fax (757) 220-8994

PLAT OF SUBDIVISION
WELLINGTON SECTION FOUR
LOTS 90-98, 98-107, 109-111, 121-123, 141-153, 153A & 154-155
BEING THE PROPERTY OF WELLINGTON, L.L.C.
STONEHOUSE DISTRICT JAMES CITY COUNTY VIRGINIA

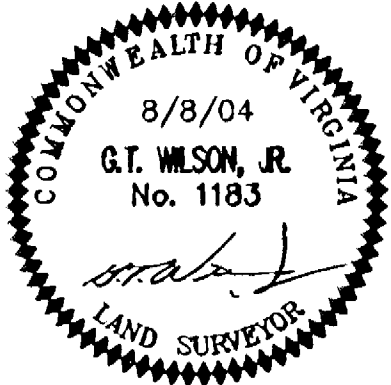

No.	DATE	REVISION / COMMENT / NOTE	BY

City of Williamsburg & County of James City
Circuit Court: This PLAT was recorded on
at 1:53 PM, PG. 29
DOCUMENT # 040032395
BETSY B. WOOLRIDGE, CLERK
Betsy Woolridge Clerk

Designed VMB/JAG	Drawn AWT
Scale 1"=50'	Date 8/8/04
Project No. 8223-7	
Drawing No. 3 OF 5	