

#040029998

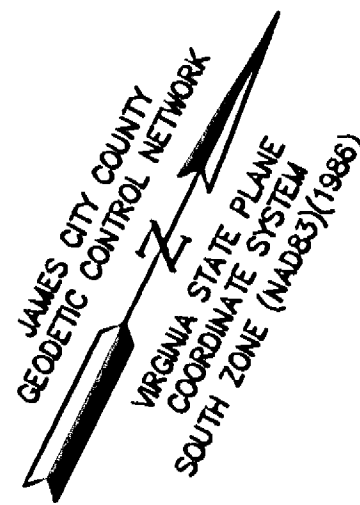

LINE TABLE					
LINE	DIRECTION	LENGTH	LINE	DIRECTION	LENGTH
L1	N83°11'12"E	31.06'	L9	S84°30'12"W	28.50'
L2	S47°19'08"E	51.24'	L10	N79°29'18"W	55.72'
L3	S10°49'38"W	75.81'	L11	N23°14'27"W	52.31'
L4	S15°28'53"W	37.42'	L12	N03°45'44"E	57.75'
L5	S30°38'00"W	27.16'	L13	N05°34'02"E	43.53'
L6	S34°15'03"W	48.03'	L14	N10°22'51"E	68.54'
L7	S24°41'38"W	39.08'	L15	N69°46'27"E	113.55'
L8	S45°43'58"W	20.03'			

NORGE NEIGHBORHOOD, LLC
 LOT 4
 BOUNDARY LINE ADJUSTMENT
 BETWEEN THE PROPERTIES OF
 NORGE NEIGHBORHOOD, LLC AND
 GEORGE C. FORD, JR. & SHARYN L. FORD
 INSTR. #040017945
 INSTR. #040009555
 PARCEL ID #(23-2)(1-50)
 ZONED: MU WITH PROFFERS
 INSTR. #040016082(RECORDED PROFFERS)

NORGE NEIGHBORHOOD, LLC
 LOT 4
 BOUNDARY LINE ADJUSTMENT
 BETWEEN THE PROPERTIES OF
 NORGE NEIGHBORHOOD, LLC AND
 GEORGE C. FORD, JR. &
 SHARYN L. FORD
 INSTR. #040017945
 INSTR. #040009556
 PARCEL ID #(23-2)(1-50C)
 ZONED: MU WITH PROFFERS

NORGE NEIGHBORHOOD, LLC
 LOT 1
 BOUNDARY LINE ADJUSTMENT
 BETWEEN THE PROPERTIES OF
 NORGE NEIGHBORHOOD, LLC AND
 GEORGE C. FORD, JR. & SHARYN L. FORD
 INSTR. #040017945
 INSTR. #040009555
 PARCEL ID #(23-2)(1-50)
 ZONED: MU WITH PROFFERS

JOHN E. DODSON
 PARCEL ID #2410100008
 INSTR. #970018637,
 INSTR. #970016719
 7101 RICHMOND ROAD
 ZONED: B1

COLONIAL HERITAGE, L.L.C.
 PHASE 1, SECTION 2
 COMMON OPEN SPACE #2
 INSTR. # 03000331,
 LP #03000329,
 LP #030023467
 PARCEL ID #2320900001C
 ZONED: MU (WITH PROFFERS)

N/F
 C & J, LLC
 INSTR. #970007014
 PARCEL ID #(24-1)(1-10)
 ZONED: B1

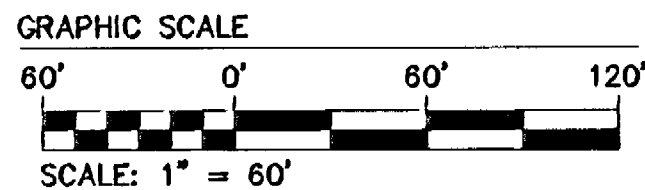
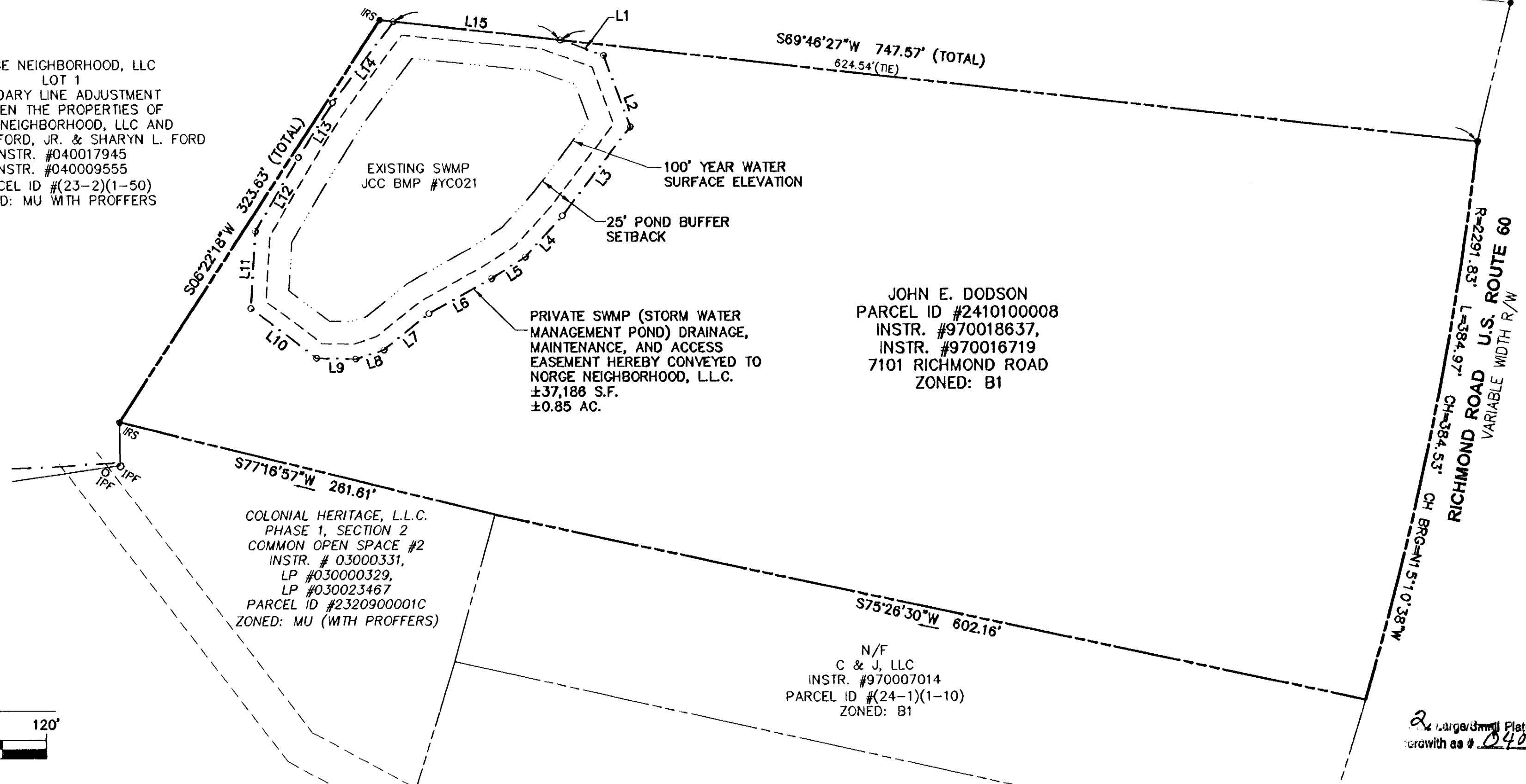

2 Larger Small Plat(s) Recorded
 Growth as # 040029998

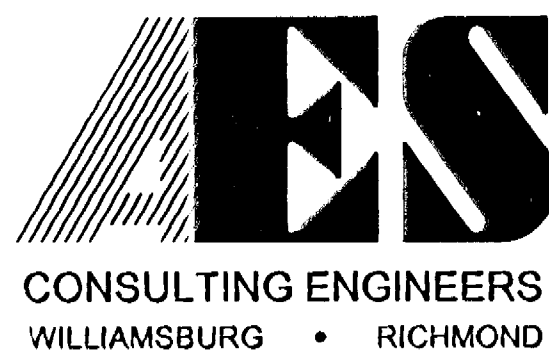

5248 Olde Towne Road, Suite 1
 Williamsburg, Virginia 23188
 (757) 253-0040
 Fax (757) 220-8994

PLAT SHOWING
 EASEMENTS TO BE CONVEYED FROM
 JOHN E. DODSON
 TO
 JAMES CITY SERVICE AUTHORITY AND
 NORGE NEIGHBORHOOD, L.L.C.
 STONEHOUSE DISTRICT JAMES CITY COUNTY VIRGINIA

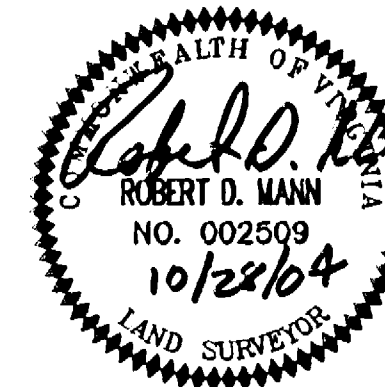

No.	DATE	REVISION / COMMENT / NOTE	BY
1	10/28/04	REVISED PER COUNTY COMMENTS	RDM

City of Williamsburg & County of James City
 Circuit Court This PLAT was recorded on
 1 December 2004
 at 10:21 AM/PMB PG 1
 DOCUMENT # 040029998
 BETSY B. WOOLRIDGE, CLERK
 Betsy B. Woolridge Clerk

Designed	Drawn
RDM	RDM
Scale	Date
1"=60'	8/16/04
Project No.	
9288-01	
Drawing No.	
2 OF 2	