

#040027183

GENERAL NOTES

1. THIS PLAT WAS PRODUCED WITHOUT THE BENEFIT OF A TITLE REPORT AND MAY NOT REFLECT ALL ENCUMBRANCES, EASEMENTS, ETC. AFFECTING PROPERTY.
2. WETLANDS, IF ANY, WERE NOT RESEARCH OR LOCATED FOR THIS PLAT.
3. ONLY LINES A TO C WERE SURVEYED FOR THIS PLAT.
4. VARIOUS IMPROVEMENTS EXIST ON PROPERTY BUT ARE NOT SHOWN.

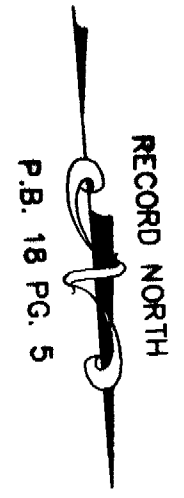

N/F  
 WILLIAM V. TAYLOR, BEVERLY T. HALL,  
 CLIFTON S. TAYLOR, BARBARA T. McKOWN  
 JUDITH L. TAYLOR, WENDY TAYLOR BROWN  
 KATHERINE ELIZABETH RHIND, STEWART TODD TAYLOR,  
 AND MATTHEW RAY TAYLOR  
 "FAIRVIEW FARM"  
 INST. #030014171  
 PARCEL ID: 1210100032

N/F  
 HUGH L. MARTIN ESTATE  
 PARCEL ID: 1120100042

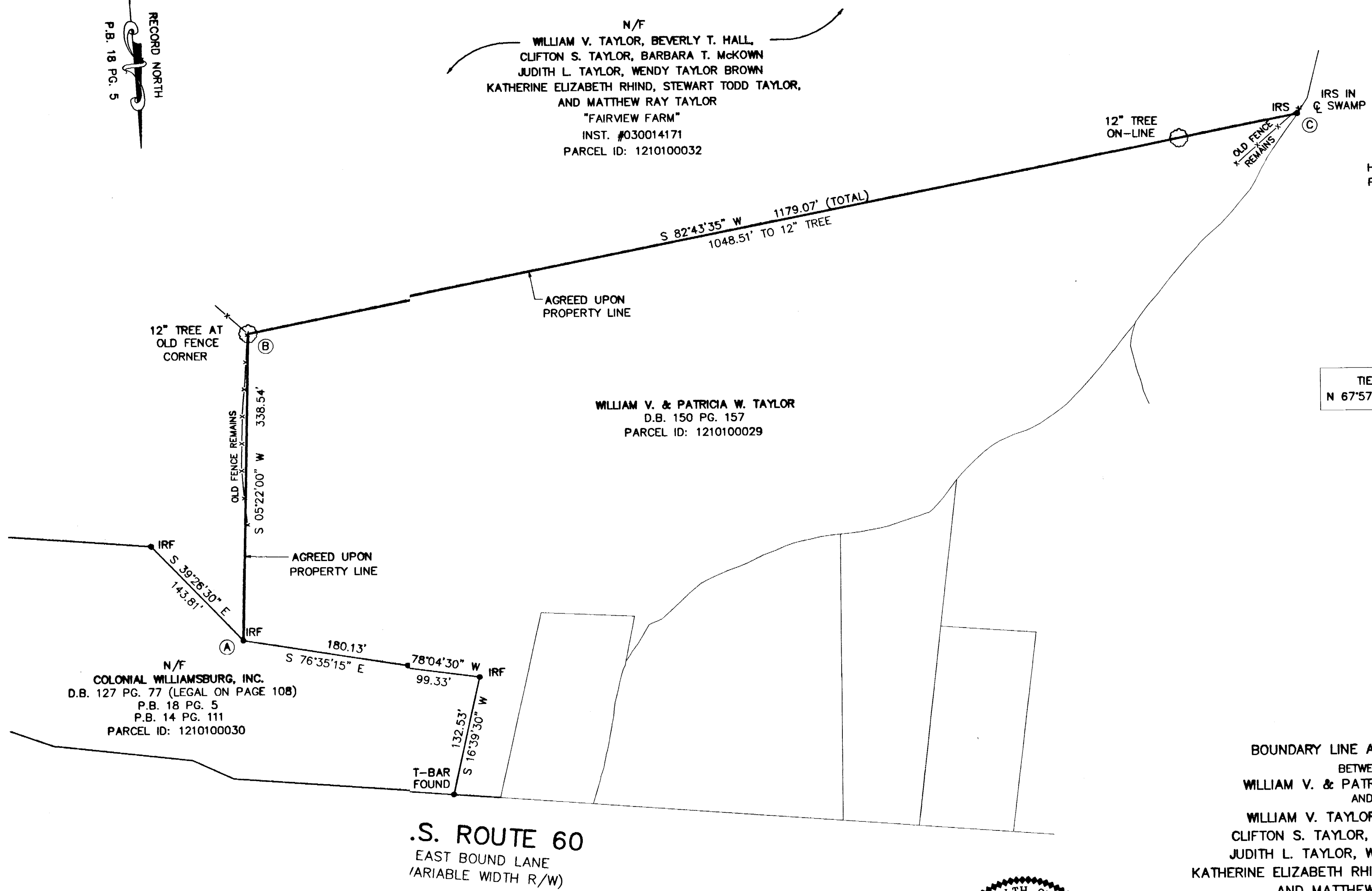

TIE LINE A - C  
 N 67°57'33\"/>

N/F  
 COLONIAL WILLIAMSBURG, INC.  
 D.B. 127 PG. 77 (LEGAL ON PAGE 108)  
 P.B. 18 PG. 5  
 P.B. 14 PG. 111  
 PARCEL ID: 1210100030

WILLIAM V. & PATRICIA W. TAYLOR  
 D.B. 150 PG. 157  
 PARCEL ID: 1210100029

BOUNDARY LINE AGREEMENT PLAT  
 BETWEEN  
 WILLIAM V. & PATRICIA W. TAYLOR  
 AND  
 WILLIAM V. TAYLOR, BEVERLY T. HALL,  
 CLIFTON S. TAYLOR, BARBARA T. McKOWN  
 JUDITH L. TAYLOR, WENDY TAYLOR BROWN  
 KATHERINE ELIZABETH RHIND, STEWART TODD TAYLOR,  
 AND MATTHEW RAY TAYLOR  
 LOCATED IN JAMES CITY COUNTY, VIRGINIA

SCALE 1" = 80' DATE: 5/17/04 JOB: 04-243

**LandTech Resources, Inc.**  
 Surveying • Mapping • Land Design  
 5810-F Mooretown Road, Williamsburg, Virginia 23188  
 Telephone: 757-565-1677 Fax: 757-565-0782  
 Web: landtechresources.com

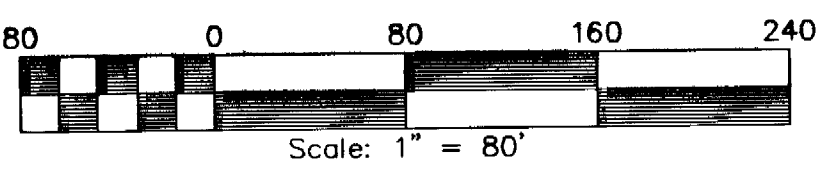

City of Williamsburg & County of James City  
 Circuit Court This PLAT was recorded on  
 26 October 2004  
 at 2:58 AM/PM, PG. PG.  
 DOCUMENT # 040027183  
 BETSY B. WOOLRIDGE, CLERK  
*Betsy Woolridge* Clerk

