

RECORD MERIDIAN
P.B. 45, PG. 11

COMMON AREA
N/F
LONGHILL GATE
INVESTMENT CO., LLC
(INST. #980009285)
PARCEL ID:
3140400001

N 3,642,000.73
E 11,985,906.17
(J.C.C. G.I.S.)

LONGHILL GATE
(INST. #040022957)
NAR. R/W

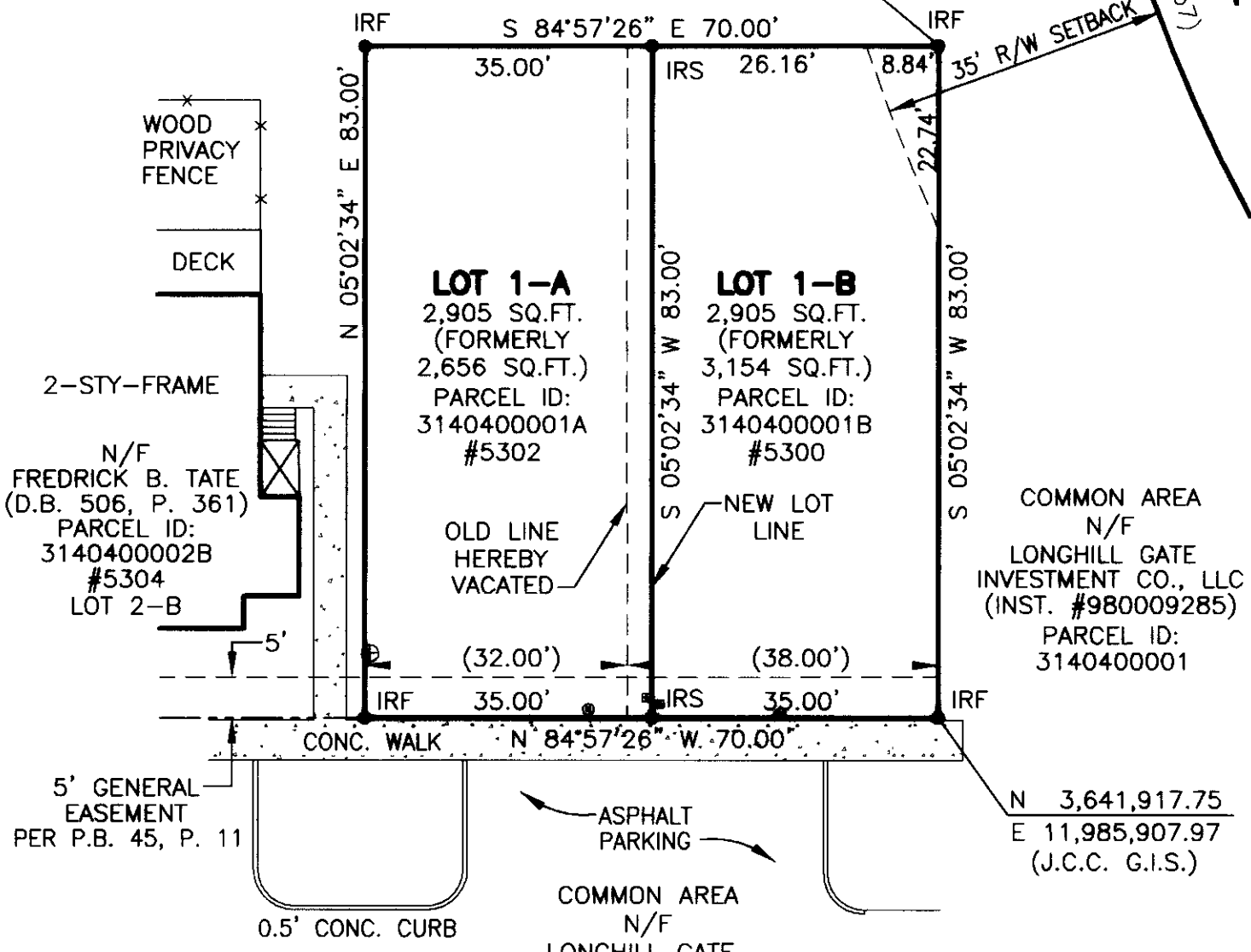

N/F
FREDRICK B. TATE
(D.B. 506, P. 361)
PARCEL ID:
3140400002B
#5304
LOT 2-B

COMMON AREA
N/F
LONGHILL GATE
INVESTMENT CO., LLC
(INST. #980009285)
PARCEL ID:
3140400001

COMMON AREA
N/F
LONGHILL GATE
INVESTMENT CO., LLC
(INST. #980009285)
PARCEL ID:
3140400001

N 3,641,917.75
E 11,985,907.97
(J.C.C. G.I.S.)

TOWER HILL

LEGEND

- ⊕ CABLE PEDESTAL
- ⊙ SEWER CLEAN OUT
- ⊞ WATER METER
- CONC. = CONCRETE
- IRF = IRON ROD FOUND

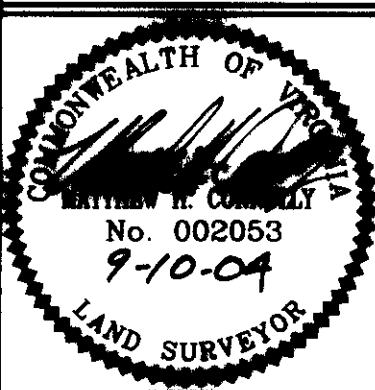
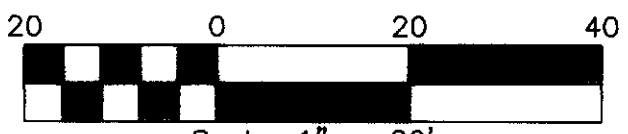

REFERENCES:
P.B. 45, P. 11
D.B. 811, P. 570
DATE: 09/10/04
SCALE: 1"=20'
JOB# 04-129
CAD File
04-129.dwg

BOUNDARY LINE ADJUSTMENT
LOTS 1-A & 1-B
LONGHILL GATE
SECTION ONE
James City County, Virginia
LandTech Resources, Inc.
Surveying • Mapping • Land Design
5810-F Mooretown Road, Williamsburg, Virginia 23188
Telephone: 757-565-1677 Fax: 757-565-0782
Web: landtechresources.com