

**PLAT SHOWING
TWO PARCELS OF LAND
STANDING IN THE NAME OF
DONALD W. HICKS, SR.
LOCATED IN STONEHOUSE DISTRICT
JAMES CITY COUNTY, VIRGINIA
SCALE: 1"=60' DATE: 06/29/04
J.N. 39.4**

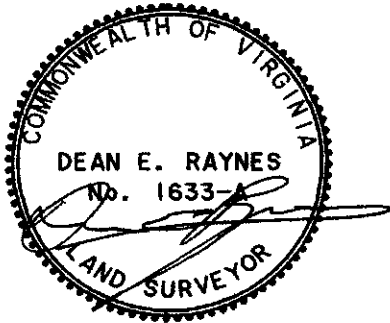
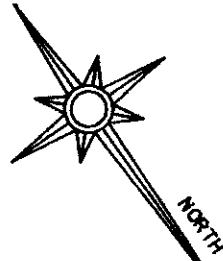

**N OR F
WILLIAM H. MANN
DB. 156, PC. 534-539**

**N OR F
ANGELA R. VARIABLE
DB. 185, PC. 495**

**T.M. (2-4)(1-39)
0.75 AC.
DOC. #010013800
39,628.5 s.f.**

**T.M. (2-4)(1-38)
0.5995 AC.
DOC. #010013800
19,159.7 s.f.**

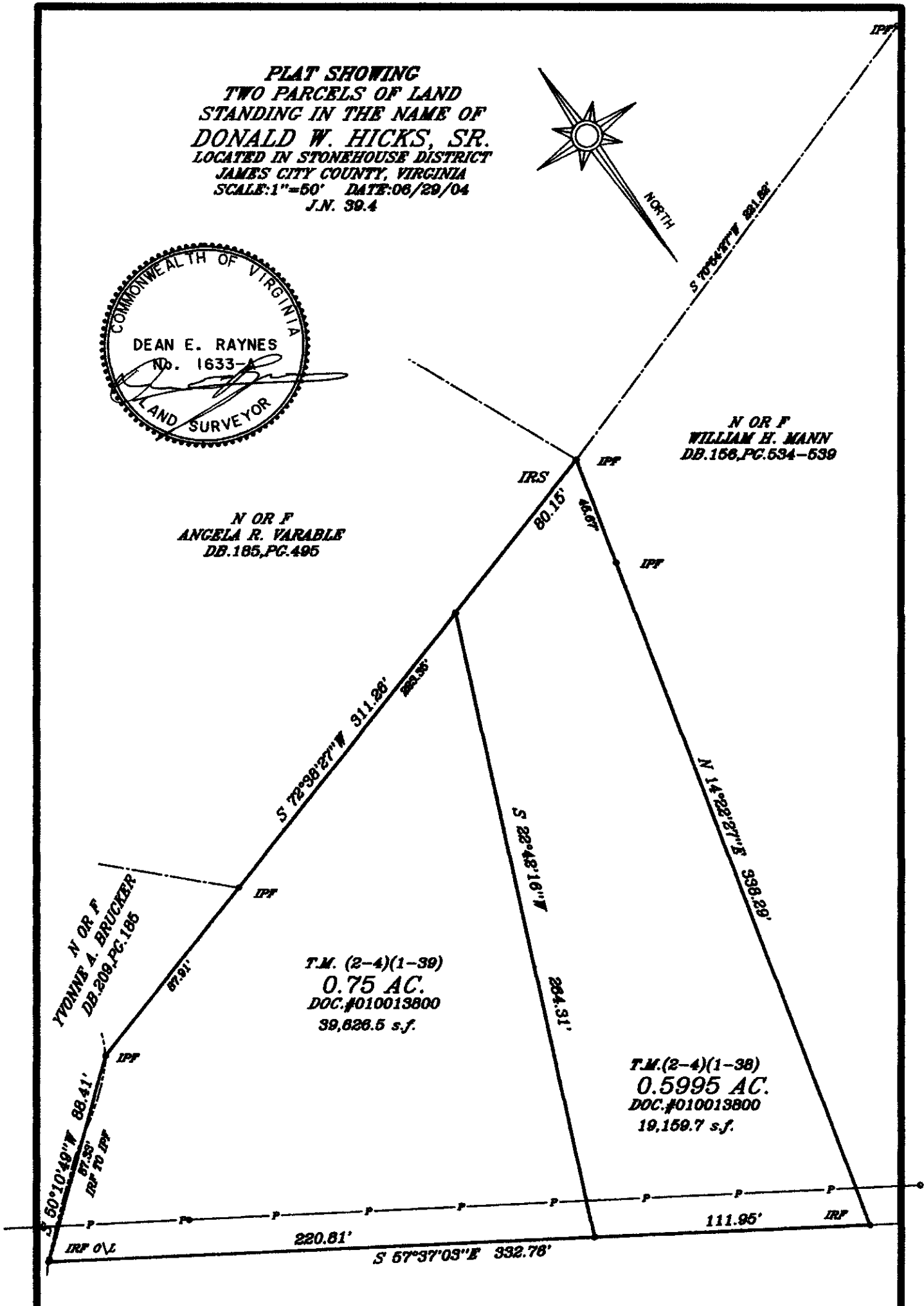

U.S. ROUTE 60 E.B.L. RICHMOND ROAD

**HIS LAND SURVEYING, INC.
P.O. BOX 100
PROVIDENCE FORGE VIRGINIA 23140
(804) 966-7017**

