

#040004121

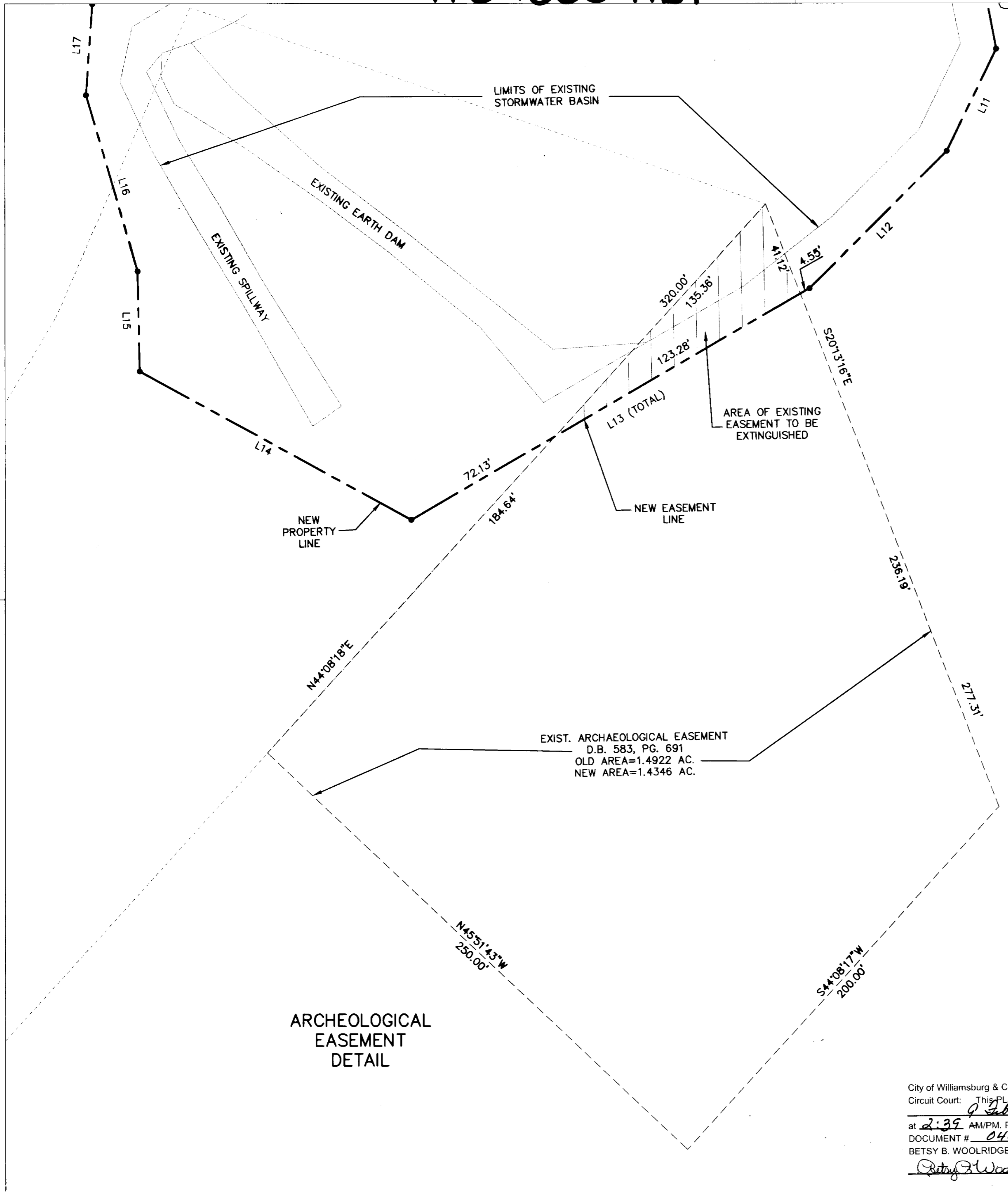

SCALE: 1"=30'



PLAT SHOWING
 STORMWATER MANAGEMENT PARCEL
 BEING A SUDDIVISION OF THE PROPERTY OF
 WILLIAMSBURG DEVELOPMENTS INC.
 AT THE
 JAMES RIVER COMMERCE CENTER

ROBERTS DISTRICT, JAMES CITY COUNTY, VIRGINIA

DATE: 09/29/03 SCALE: 1"=30'
 REVISED: NOV. 25, 2003
 SHEET 3 OF 3

ARCHEOLOGICAL EASEMENT DETAIL

City of Williamsburg & County of James City
 Circuit Court: This PLAT was recorded on
 at 2:35 AM/PM, PB — PG —
 DOCUMENT # 040004121
 BETSY B. WOOLRIDGE, CLERK
Betsy B. Woolridge Clerk



4029 Ironbound Road
 Suite 100
 Williamsburg, VA 23188
 Tel. (757) 253-2975
 Fax (757) 229-0049
 Email: lmdg@landmarkdgb.com

5544 Greenwich Road
 Suite 200
 Virginia Beach, VA 23462
 Tel. (757) 473-2000
 Fax (757) 497-7933
 Email: lmdg@landmarkdg.com

DRAWN BY: PF	PROJ. NO.: 2002095-000.01
CHKD. BY: CRO	DWG. NO. 13269W

2002095-000.01 CWF-JRCC Sign Easement and Stormwater Lot Plots\storm-lot.dwg