

THIS BOUNDARY LINE ADJUSTMENT IS APPROVED BY THE UNDERSIGNED AND MAY BE ADMITTED TO RECORD

Reed T. Neath 3/17/03
 SUBDIVISION AGENT OF DATE
 CITY OF WILLIAMSBURG

PLAT RECORDED IN P.B. NO. 90
 PAGE 36-38, CITY OF WILLIAMSBURG

City of Williamsburg & County of James City
 Circuit Court: This PLAT was recorded on
 at 12:26 AM/PM, PB 90 PG 36-38
 DOCUMENT # 031101
 BETSY B. WOOLRIDGE, CLERK
Betsy B. Woolridge Clerk

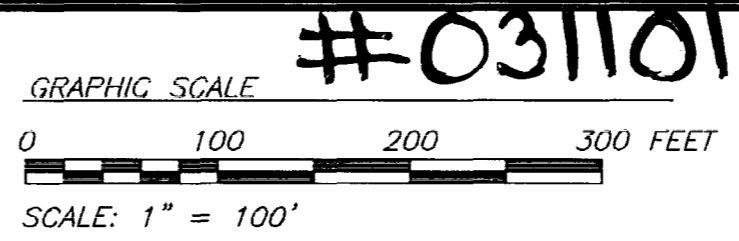

#031101

90 PAGE 38
 JURISDICTIONAL BOUNDARY ADJUSTMENT
 BETWEEN
 YORK COUNTY, VIRGINIA
 AND
 CITY OF WILLIAMSBURG, VIRGINIA
 SCALE: 1" = 100' DATE: APRIL 15, 2002
 BRUTON DISTRICT - YORK COUNTY - VIRGINIA

PRECISION MEASUREMENTS, INC.
 SURVEYORS • GPS • GIS
 813 DILIGENCE DRIVE, SUITE 121-E
 NEWPORT NEWS, VIRGINIA 23606
 (757) 595-7570 (757) 595-7571 FAX
 SHEET 2 OF 2

VA. STATE GRID BASED ON:
 YORK COUNTY CONTROL MONUMENT #024
 SEE NOTE 5

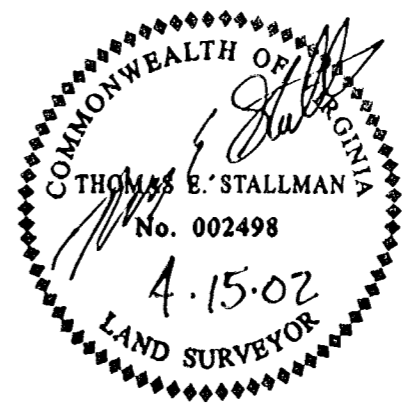

LEGEND

- PROPERTY LINE
- RIGHT OF WAY LINE
- EASEMENT
- JURISDICTIONAL BOUNDARY LINE (EXISTING)
- JURISDICTIONAL BOUNDARY LINE (PROPOSED)
- MONUMENT FOUND (RM1)
- IRON PIN FOUND
- PIPE FOUND
- ◆ PIN WITH CAP FOUND (RM2)

DIAGONAL HATCHING DENOTES AREA TO BECOME UNDER YORK COUNTY JURISDICTION
 AREA = 7,483 SQ. FT. OR 0.172 ACRE

LINE TABLE (FIELD)

LINE	BEARING	DISTANCE
L1	N 03°40'42" W	31.41'
L2	N 03°40'42" W	93.56'
L3	S 65°33'07" E	51.00'
L4	N 06°30'57" W	11.66'
L5	S 69°31'28" E	72.17'
L6	S 76°51'43" E	25.50'
L7	S 70°31'18" E	115.43'
L8	S 67°04'46" E	75.03'
L9	S 36°13'18" W	3.84'
L10	S 24°40'11" W	7.45'
L18	N 20°07'56" W	134.14'

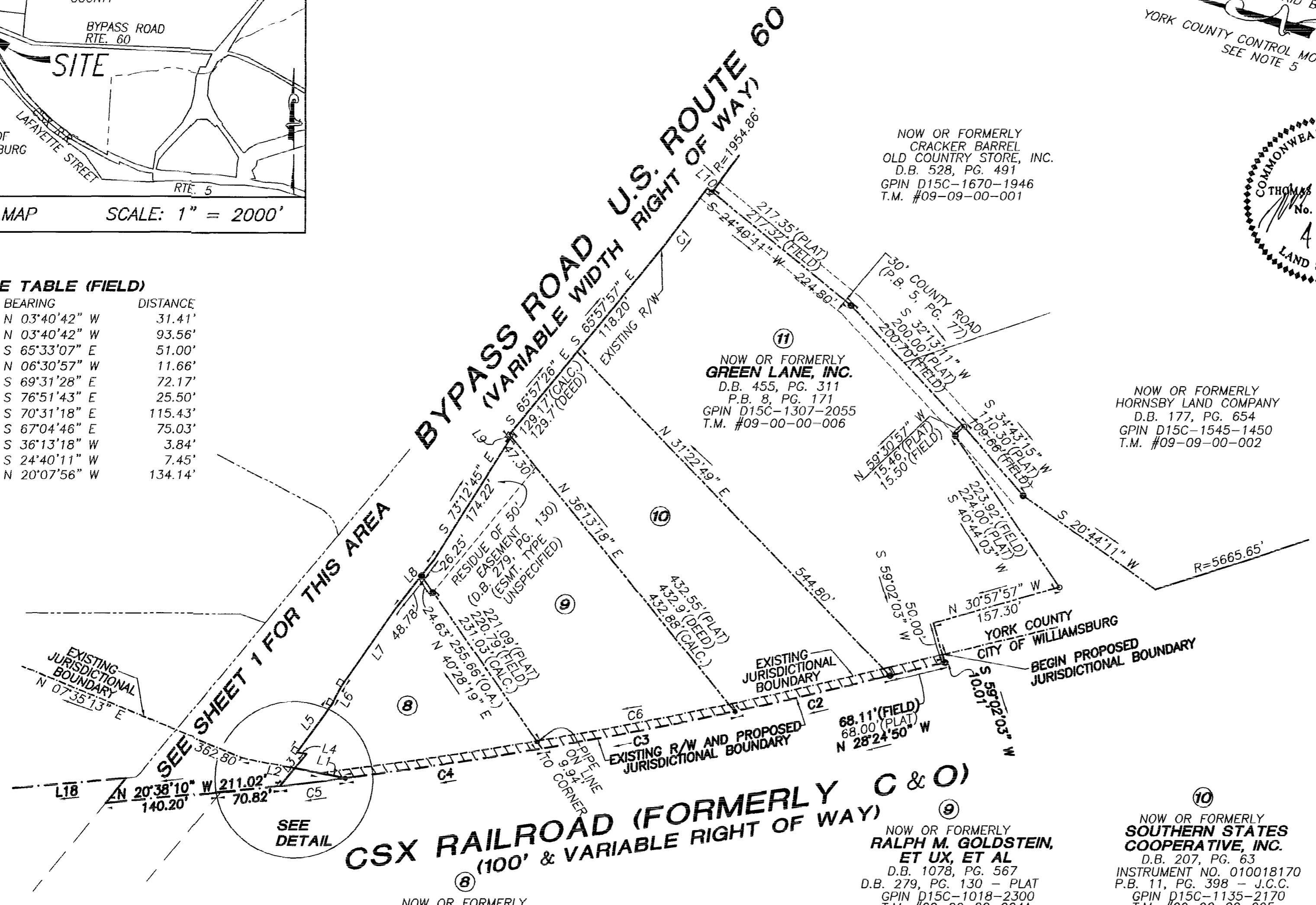

FLOOD ZONE NOTE:
 PROPERTY APPEARS TO BE IN ZONE X; ON COMMUNITY PANEL 510182-0025B, MAP DATED DECEMBER 16, 1988.

REVISED: 9/10/02 AS PER YORK COUNTY COMMENTS

- NOTES:
- PROPERTY LINE INFORMATION IS BASED ON VARIOUS PLATS AND DEEDS OF RECORD AND ACTUAL FIELD MEASUREMENTS. EXISTING RIGHT OF WAY INFORMATION IS BASED ON VARIOUS PLATS AND DEEDS OF RECORD AND ACTUAL FIELD MEASUREMENTS.
 - THIS PLAT WAS PREPARED WITHOUT THE BENEFIT OF A TITLE REPORT, AND DOES NOT SHOW ALL PHYSICAL IMPROVEMENTS, NOR ALL EASEMENTS AND RESTRICTIONS THAT MAY AFFECT THE PROPERTY.
 - THIS SURVEY DOES NOT CONSTITUTE A SUBDIVISION OF LAND.
 - THIS PLAT IS INTENDED FOR THE SOLE PURPOSE OF THE JURISDICTIONAL BOUNDARY ADJUSTMENT. NO CONVEYANCE OF TITLE SHALL OCCUR BY THIS INSTRUMENT.
 - COUNTY OF YORK SURVEY MARK, STATION 024, HAS BEEN DESTROYED. THE REFERENCE MARKS SHOWN ON THE COUNTY REFERENCE AND RECOVERY DATA SHEET WERE USED.

CURVE TABLE (FIELD)

CURVE	RADIUS	ARC LENGTH	DELTA ANGLE	TANGENT	CHORD LENGTH	CHORD BEARING
C1	1909.86'	134.37'	04°01'52"	67.21'	134.35'	S 67°53'51" E
C2	5705.60'	191.09'	01°55'08"	95.55'	191.08'	N 28°07'25" W
C3	5705.60'	236.04'	02°22'13"	118.04'	236.02'	N 25°58'45" W
C4	5705.60'	239.12'	02°24'05"	119.58'	239.10'	N 23°35'36" W
C5	5705.60'	79.18'	00°47'43"	39.59'	79.18'	N 21°59'42" W
C6	5695.60'	694.89'	06°59'25"	347.88'	694.46'	N 25°35'19" W

CURVE TABLE (PLAT/DEED)

CURVE	RADIUS	ARC LENGTH	DELTA ANGLE	TANGENT	CHORD LENGTH	CHORD BEARING
C1	1909.86'	134.36'	04°01'44"	-	134.35'	S 61°09'40" E
C2	5705.6'	190.5'	01°56'45"	-	-	-
C3	5705.60'	240.02'	02°24'37"	120.03'	240.00'	N 22°18'39" W
C4	5705.60'	235.00'	02°21'35"	-	235.00'	N 24°14'24" W

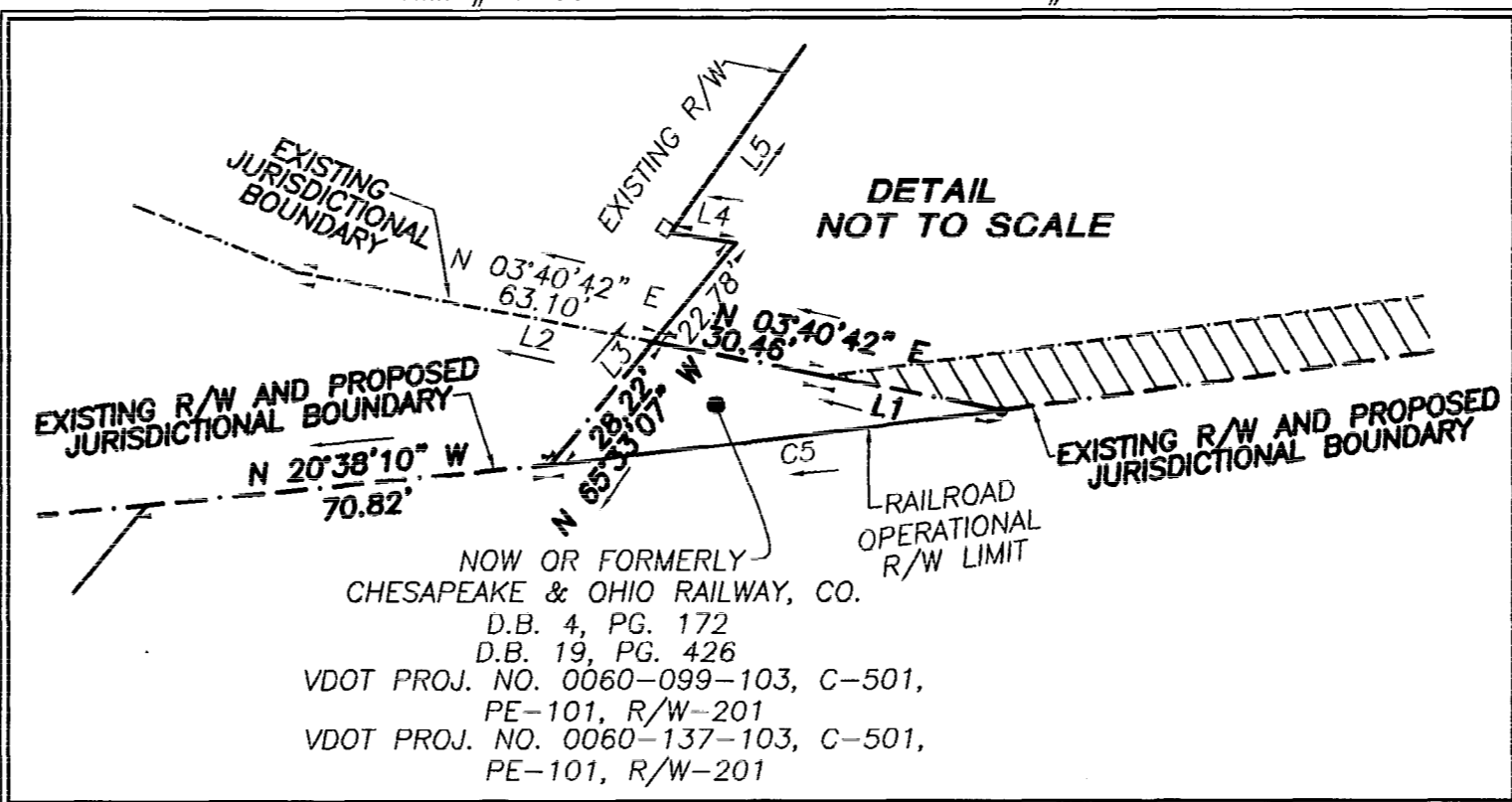

APPROVED:
 YORK COUNTY BOARD OF SUPERVISORS
 BY: *Al Maddalena* PLAT APPROVING AGENT
 DATE: 3/12/03
 STATE OF VIRGINIA
 COUNTY OF YORK
 Williamsburg/James City County

IN THE CLERK'S OFFICE OF THE CIRCUIT COURT FOR THE COUNTY OF YORK THE 27 DAY OF May, 2003 THIS MAP WAS PRESENTED AND ADMITTED TO RECORD AS THE LAW DIRECTS, AS INSTRUMENT NO. 031101

TESTE: *Betsy B. Woolridge* CLERK
 BY: *Christina H. Bickelholz, Dep. Clerk*