

PLAT OF EASEMENT SHOWING
 25' INGRESS/EGRESS AND UTILITY EASEMENT
 AND
 25' NATURAL EASEMENT RELOCATION
 LOCATED ON PARCELS OWNED BY
 BARRY AND VICKIE ROBINSON
 JAMESTOWN DISTRICT
 JAMES CITY COUNTY, VIRGINIA

DATE: 3/26/03 SHEET 1 OF 1 SCALE: 1"=100'
 PROJECT NO: 01-285 DRAWN BY: HWU

THOMAS LAND SURVEYING, P.C.
 SURVEYORS-GPS-PLANNERS
 11830-A CANON BOULEVARD
 NEWPORT NEWS, VIRGINIA 23606
 (757) 873-2770



City of Williamsburg & County of James City
 Circuit Court: This PLAT was recorded on
 15 April 2003
 at 10:02 AM PM: PB 90 PG 22
 DOCUMENT # 03001190
 BETSY B. WOOLRIDGE, CLERK
Betsy B. Woolridge Clerk

- DENOTES REVISED EASEMENTS LOCATIONS.
- DENOTES EXISTING EASEMENT FOR LOT 1 TO REMAIN.

- NOTES:
1. THIS PLAT OF EASEMENT IS FOR EASEMENT LOCATION ONLY AND DOES NOT REPRESENT A CURRENT SURVEY.
 2. SURVEY PREPARED WITHOUT BENEFIT OF A TITLE REPORT.
 3. REFERENCES: PLAT BOOK 23, PAGE 5
DEED BOOK 264, PAGE 182

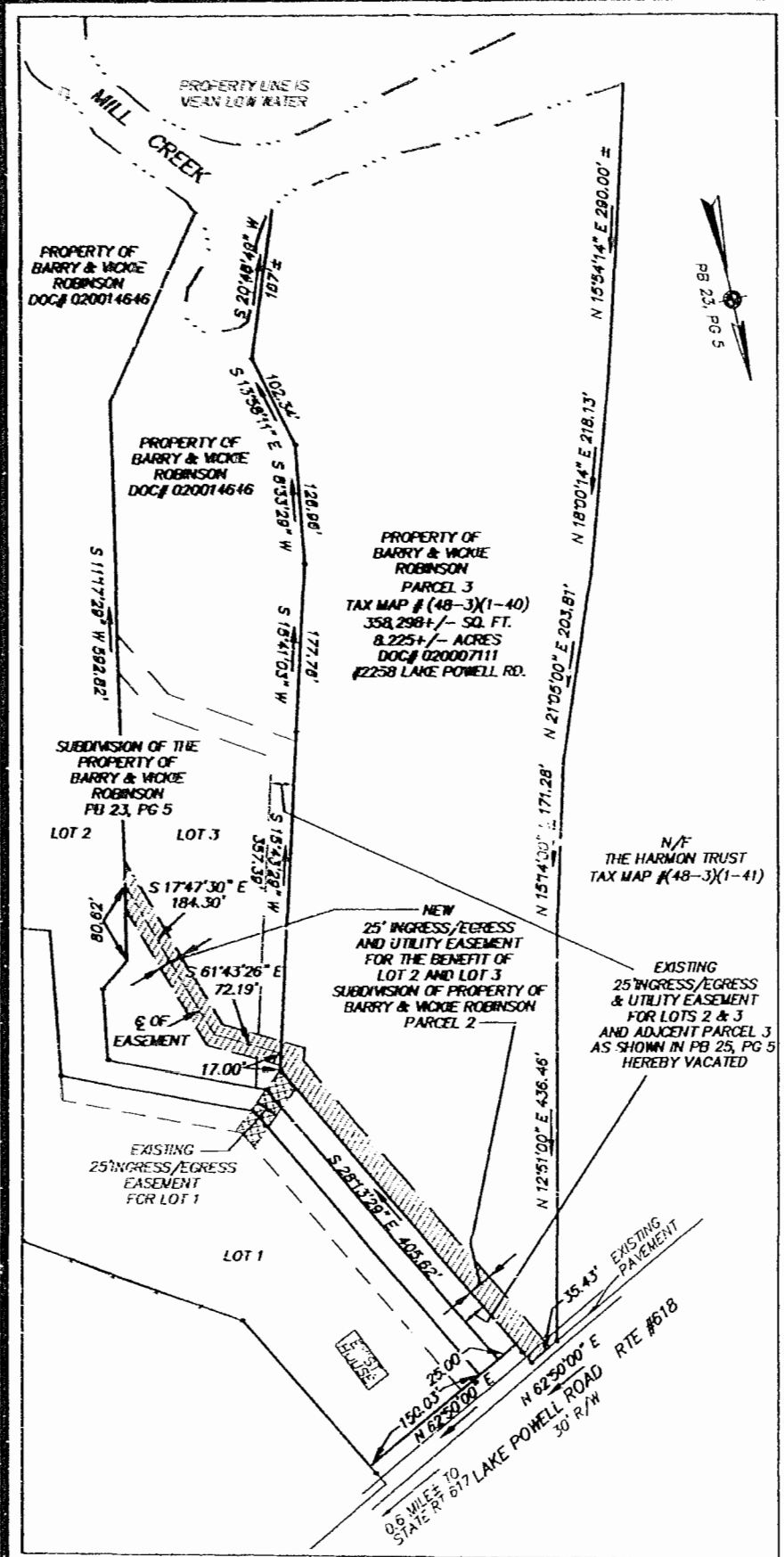

25' INGRESS/EGRESS AND UTILITY EASEMENT

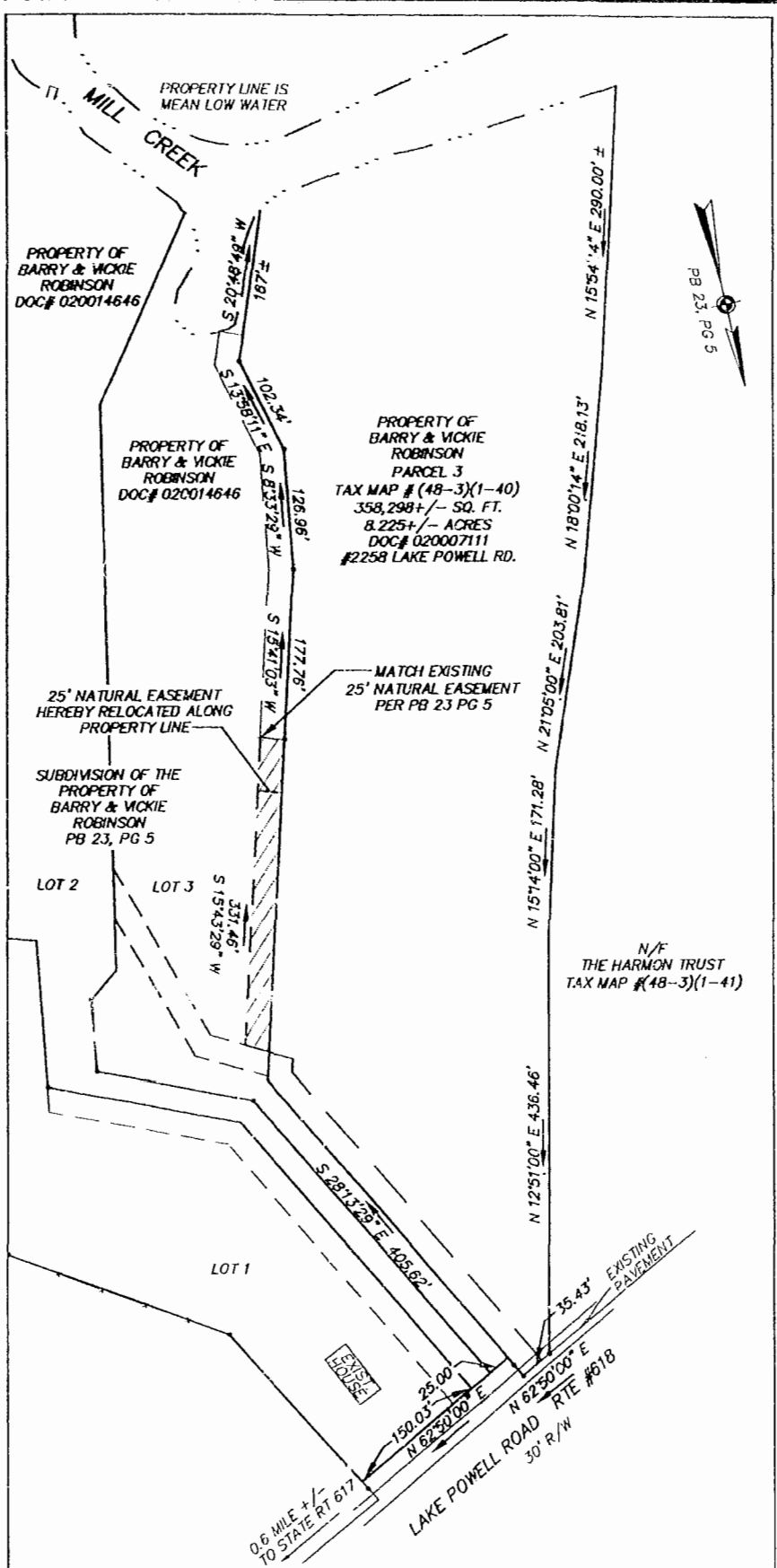

25' NATURAL EASEMENT RELOCATION

File: N:\Projects\2001\01-285\DWG\01-285-REV-12-12-02. Plotted: 4-7-03 at 15:01. By: tcheney