

NOTES:

1. THE TOTAL AREA OF SITE IS 644,286 SQ.FT. (14.790 AC.) OF WHICH 348,661 SQ.FT. (8.004 AC.) IS ADDITIONAL LAND.
2. THE AREA OF THE SUBMITTED LAND IS 296,898 SQ.FT. (6.766 AC.)
3. THE COMMON AREA IS TO BE THE RESPONSIBILITY OF THE CONDOMINIUM ASSOCIATION AND HAS A TOTAL AREA OF 4.436 AC.

| BUILDING NUMBER | UNIT NUMBER | UNIT TYPE | STREET ADDRESS |
|-----------------|-------------|-----------|-------------------|
| 9 | 9-91 | D | 91 DESMONDE LANE |
| 9 | 9-92 | C | 92 DESMONDE LANE |
| 9 | 9-93 | A3 | 93 CUTSPRING ARCH |
| 9 | 9-94 | E3 | 94 CUTSPRING ARCH |

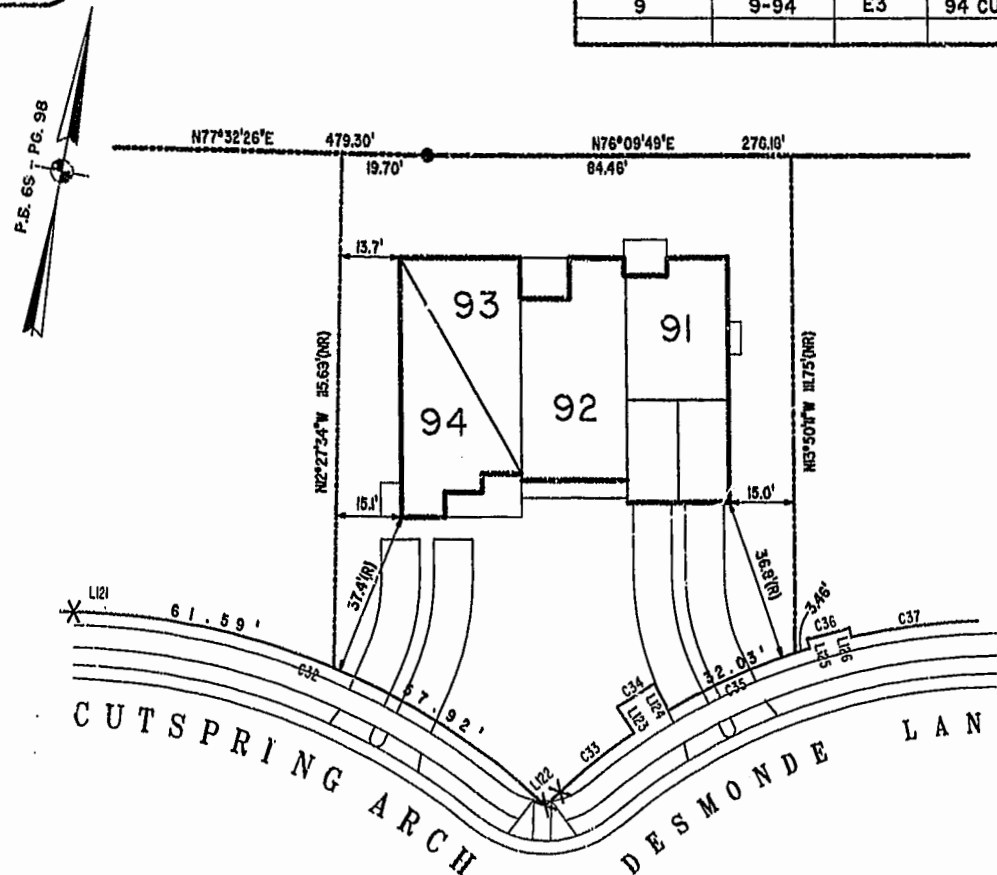
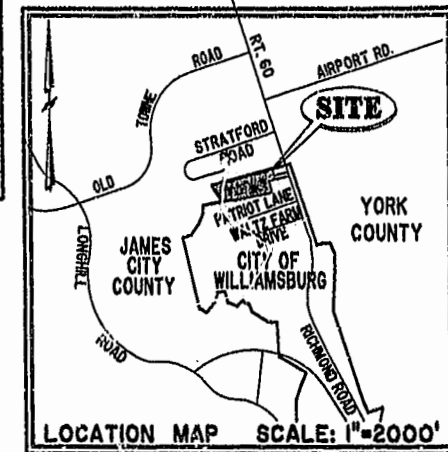

PHASE NINE

E.LDG. 9

AREA = 13,378 SQ. FT. = 0.307 AC.

SCALE: 1" = 25'

City of Williamsburg & County of James City
 Circuit Court: This PLA was recorded on
 28 Nov. 2002
 at 4:00 AM/PM, PB 88, PG 54-58
 DOCUMENT # 022132
 BETSY B. WOOLRIDGE, CLERK
Betsy Woolridge Dep. Clerk

I CHRISTOPHER D. CAPOZZI, A CERTIFIED LAND SURVEYOR, DO HEREBY CERTIFY THAT THIS PLAT IS ACCURATE, AND THAT IT COMPLIES WITH THE PROVISIONS OF SECTION 55 - 79.58A OF THE CODE OF VIRGINIA. I FURTHER HEREBY CERTIFY THAT ALL UNITS OR PORTIONS THEREOF DEPICTED HEREON HAVE BEEN SUBSTANTIALLY COMPLETED.

THE UNDERSIGNED CERTIFIED LAND SURVEYOR CERTIFIES THAT HE HAS READ SECTION 55 - 79.58B OF THE CODE OF VIRGINIA, AND FINDS THESE PLANS TO BE ACCURATE AND IN COMPLIANCE WITH THE CODE. I FURTHER CERTIFY THAT ALL UNITS OR PORTIONS THEREOF DEPICTED HEREON HAVE BEEN SUBSTANTIALLY COMPLETED.

11-18-02 *CD*
 DATE CHRISTOPHER D. CAPOZZI, VA L.S. No. 002398

| | | | | |
|--|--|--|----------------|--|
| | | DRAWN BY: HJS | DATE: 10/28/02 | <p align="center">EXHIBIT "A"</p> <p align="center">CLAIBORNE</p> <p align="center">(A CONDOMINIUM COMMUNITY)</p> <p align="center">PHASE NINE</p> <p align="center">CITY OF WILLIAMSBURG, VIRGINIA</p> |
| | | COMP BY: HBA | DATE: 10/01/02 | |
| | | CHECKED BY: HBA | DATE: 10/30/02 | |
| | | CITY OF WILLIAMSBURG, VIRGINIA SIZE CONTRACT NO DISK/BOX FILENAME REV. C 98132 PH-9-BL08-9.DWG | | |
| Hassell & Folkes, P.C. Engineers Surveyors Planners 325 Volvo Parkway Chesapeake, VA, 23320 (757) 547-9531 | | SCALE: N/A DATE: 10/28/02 SHEET 1 of 5 | | |