#021917

88 PAGE 19

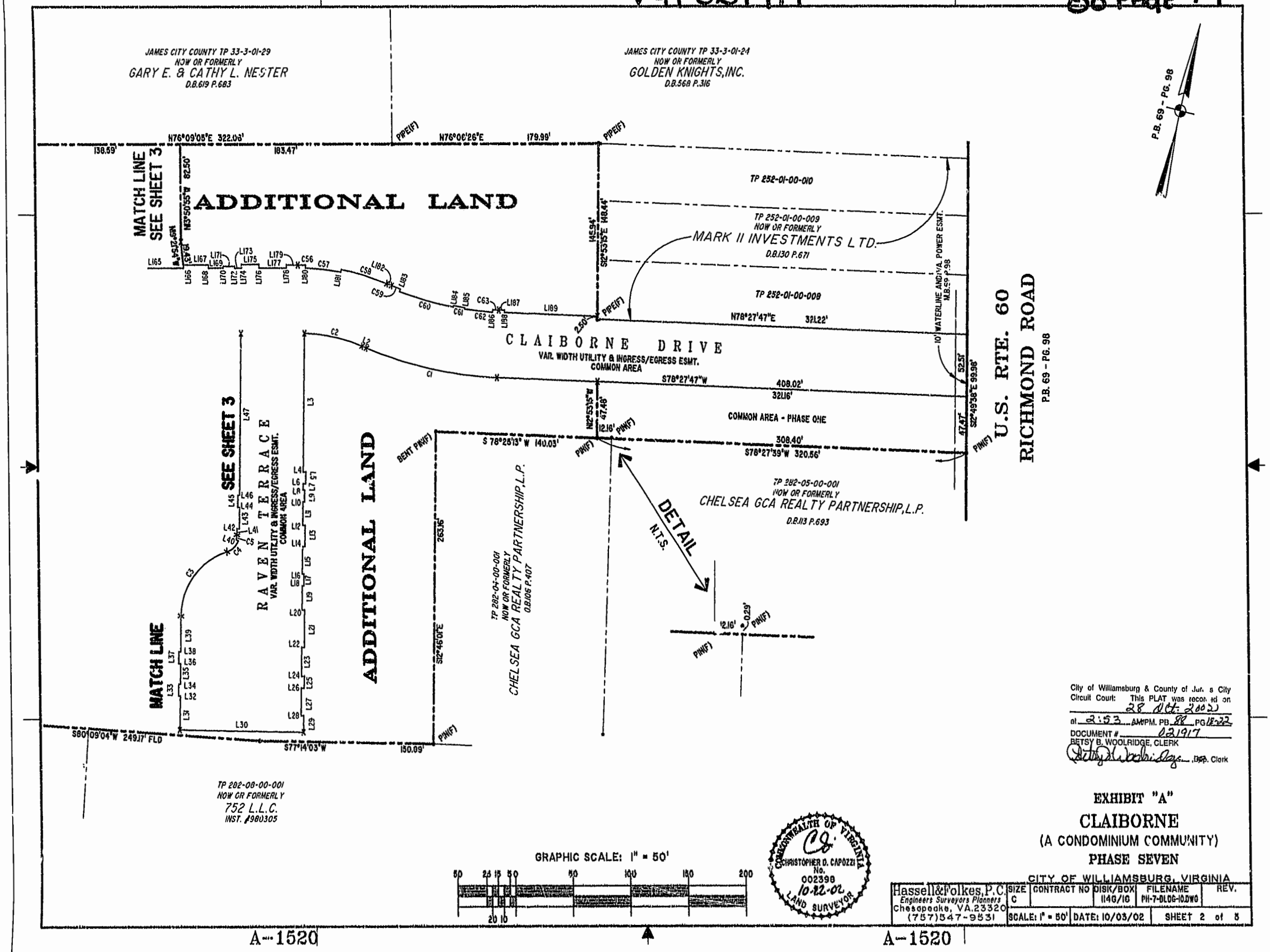

City of Williamsburg & County of James City
Circuit Court: This PLAT was recorded on 28 Oct. 2002
at 2:53 AM/PM. PB 88 PG 18-22
DOCUMENT # 021917
BETSY B. WOOLRIDGE, CLERK
Betsy B. Woolridge, Dep. Clerk

COMMONWEALTH OF VIRGINIA
CHRISTOPHER D. CAPOZZI
No. 002398
10-22-02
LAND SURVEYOR

EXHIBIT "A"

CLAIBORNE

(A CONDOMINIUM COMMUNITY)

PHASE SEVEN

CITY OF WILLIAMSBURG, VIRGINIA

Hassell&Folkes, P.C. Engineers Surveyors Planners Chesapeake, VA.23320 (757)547-9531	SIZE C	CONTRACT NO	DISK/BOX 114G/16	FILENAME PH-7-DLDG-10.DWG	REV.
	SCALE: 1" = 50'	DATE: 10/03/02		SHEET 2 of 5	

A-1520

A-1520