

| BUILDING NUMBER | UNIT NUMBER | STREET ADDRESS |
|-----------------|-------------|---------------------|
| 8 | 801 | 801 WESTGATE CIRCLE |
| 8 | 802 | 802 WESTGATE CIRCLE |
| 8 | 803 | 803 WESTGATE CIRCLE |
| 8 | 804 | 804 WESTGATE CIRCLE |
| | | |
| | | |
| | | |

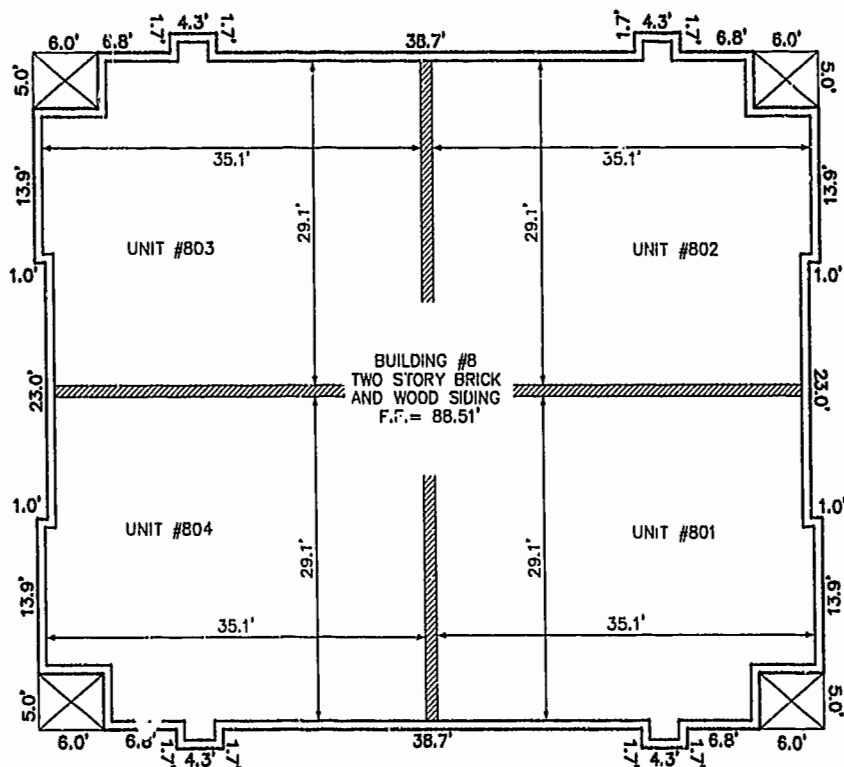

FRONT OF BUILDING
FIRST FLOOR

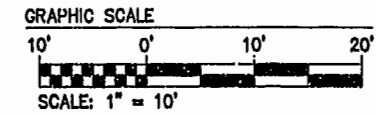
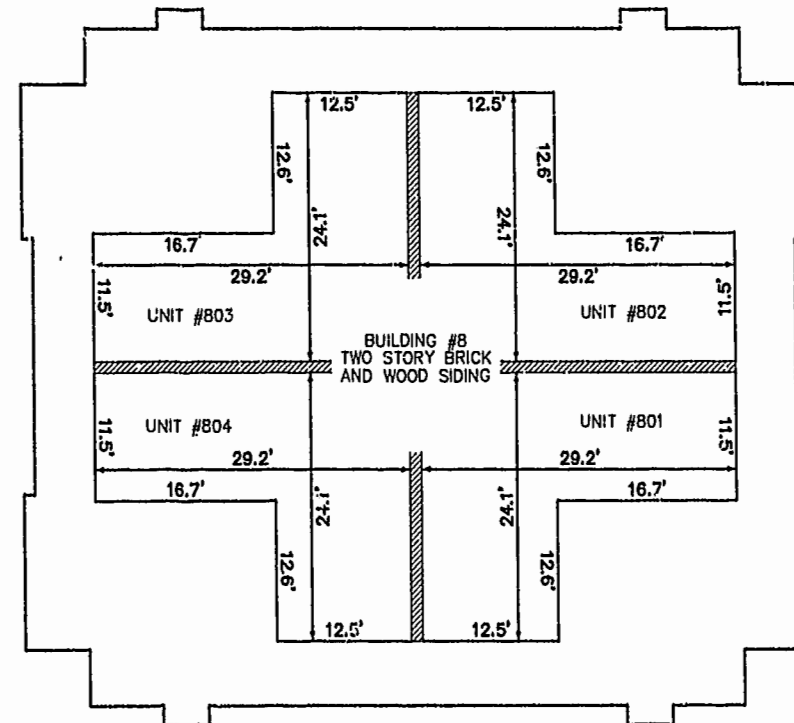

FRONT OF BUILDING
SECOND FLOOR

06.03.02-11:01 8395p274.dwg JFS

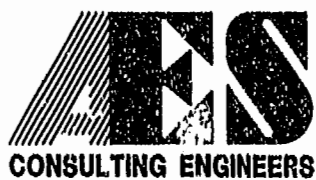

5248 Olde Towne Road, Suite 1
Williamsburg, Virginia 23188
(757) 253-0040
Fax (757) 220-8994

**PLAT OF CONDOMINIUM
WESTGATE AT WILLIAMSBURG,
A CONDOMINIUM
PHASE TWENTY-SEVEN**
OWNED BY: 752 L.L.C.,
A VIRGINIA LIMITED LIABILITY COMPANY
CITY OF WILLIAMSBURG VIRGINIA



| | | | |
|-----|------|---------------------------|----|
| No. | DATE | REVISION / COMMENT / NOTE | BY |
| | | | |
| | | | |
| | | | |

City of Williamsburg & County of James City
Circuit Court: This PLAT was recorded on
14 June 2002
at 3:14 AM/PM, PB. 86 PG 53-58
DOCUMENT # 021065
BEVERLY S. WOODRUFF, CLERK
Cathy S. Woodruff, Reg. Clerk

| | |
|-----------------------|-----------------|
| Designed GTW/ADS | Drawn JFS |
| Scale 1" = 10' | Date 6/03/02 |
| Project No. 8395-6 | |
| Drawing No. 4 OF 6 | |