

| BUILDING NUMBER | UNIT NUMBER | STREET ADDRESS       |
|-----------------|-------------|----------------------|
| 20              | 2001        | 2001 WESTGATE CIRCLE |
| 20              | 2002        | 2002 WESTGATE CIRCLE |
| 20              | 2003        | 2003 WESTGATE CIRCLE |
| 20              | 2004        | 2004 WESTGATE CIRCLE |
|                 |             |                      |
|                 |             |                      |
|                 |             |                      |

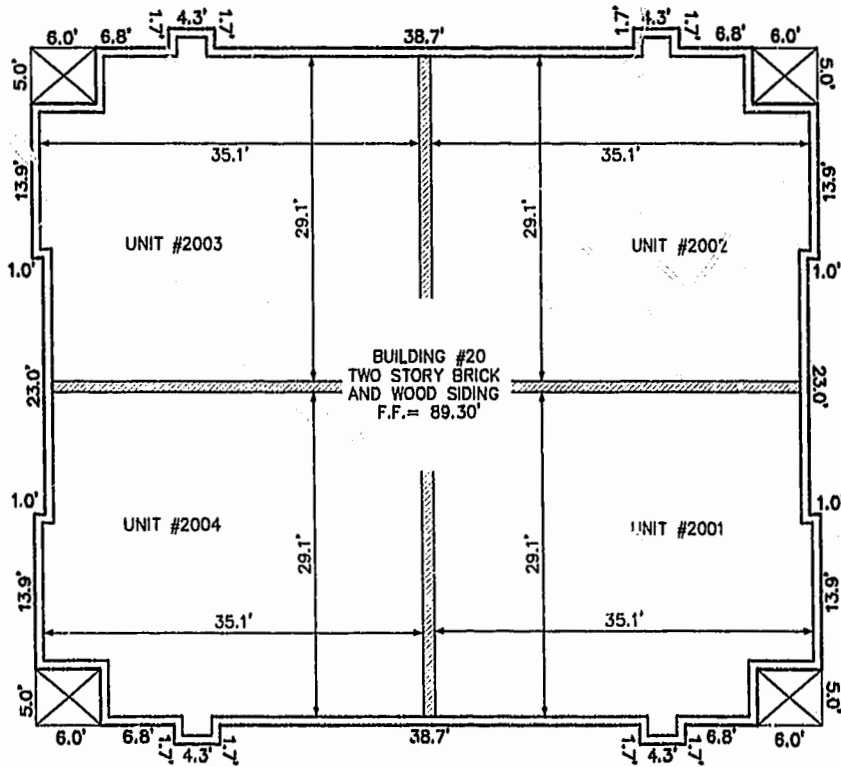

FRONT OF BUILDING  
FIRST FLOOR

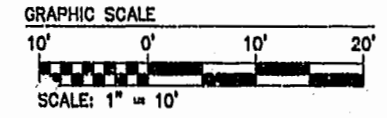
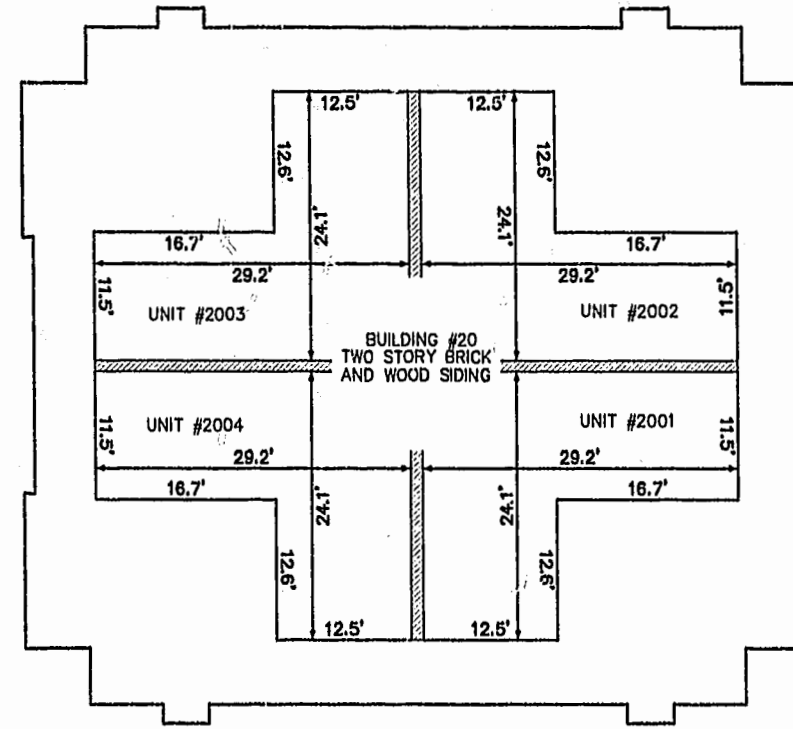

FRONT OF BUILDING  
SECOND FLOOR

11.13.01-10.19 8395204.dwg

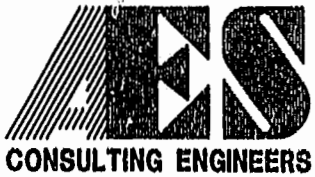

5248 Olde Towne Road, Suite 1  
Williamsburg, Virginia 23188  
(757) 253-0040  
Fax (757) 220-8994

**PLAT OF CONDOMINIUM  
WESTGATE AT WILLIAMSBURG,  
A CONDOMINIUM  
PHASE TWENTY**  
OWNED BY: 752 L.L.C.,  
A VIRGINIA LIMITED LIABILITY COMPANY  
CITY OF WILLIAMSBURG VIRGINIA



|   |      |
|---|------|
| City of Williamsburg & County of James City<br>Circuit Court: This PLAT was recorded on<br>11/12/01 (10:50 AM 2001) |      |
| at 2:10 PM, PB 87, PG 63-68   |      |
| DOCUMENT # 020061   |      |
| BETSY B. WOOLRIDGE, CLERK   |      |
| <i>Betsy B. Woolridge</i> , App. Clerk  |      |
| No.   | DATE |
| REVISION / COMMENT / NOTE   |      |
|   | BY   |

|                       |                  |
|-----------------------|------------------|
| Designed<br>GTW/ADS   | Drawn<br>JFS     |
| Scale<br>1" = 10'     | Date<br>11/12/01 |
| Project No.<br>8395-6 |                  |
| Drawing No.<br>4 OF 6 |                  |